OLI

1964

CASE E. F.

THE

OAK, LILY AND IVY

1964

Editor-in-chief ..... Prudence Lyons

Literary Editor ..... Sharon Wasserman

Business Manager ..... William Murray

Photography Editor ..... Ann Cenedella

Sport Editor ..... Scott Miller

Art Editor ..... Kathleen Wyspianski

Treasurer ..... Jeanne Bavosi

Milford, Massachusetts

FOREWORD

November 22, 1963 will long live as a day of infamy. The news of the brutal killing of President Kennedy was incredible.

In designing our yearbook we have decided to revise the usual divisional pages and devote these as memorials to a great and good man. It is completely fitting that we do this. His interest in scholars and studious pursuits is well known. His encouragement of the arts was evident at his very inaugural. His background as an athlete and his love of sports again justify our decision.

"In the long history of the world, only a few generations have been granted the role of defending freedom in its hour of maximum danger. I do not shrink from this responsibility — I welcome it. I do not believe that any of us would change places with any other people or any other generation."

We are of that generation of which he speaks.

We agree, Mr. President.

TABLE OF CONTENTS

Administration and Faculty ..... Page 7

Seniors ..... Page 19

Underclassmen ..... Page 82

Activities ..... Page 90

Sports ..... Page 118

Advertisements ..... Page 132

Mr. Michael Powers

Mr. Powers discusses Shakespeare with Joanne Binks and Ann Teixeira.

IN DEDICATION

In recognition of a dutiful teacher, for his honest efforts and diligence in the classroom, for the good humor he extends to his students, for his helpfulness, to him who began his teaching career as we began our high school career, for our increased knowledge of the English language, we, the class of 1964, wish to dedicate this eightieth edition of the Oak, Lily, and Ivy to Mr. Michael Powers, a teacher and friend who will remain distinct in our minds.

Photo by Fabian Bachrach

We Remember . . .

We Weep for our President
Who died for his country.

We Weep for his wife and his children.

We Weep for his mother and his father
And his brothers and his sisters.

We Weep for the people who are
weeping for him.

We Weep for a man who "Traveled a
short while toward
The sun and left the vivid air signed
with his honor."

We Weep for a great and good man.

We Salute . . .

John Fitzgerald Kennedy
1917 - 1963
Requiescat in Pace

John-John

PRINCIPAL'S OFFICE

Mr. Joseph Tosches

Mr. Charles Brucato, Mr. Tosches' assistant, meets School Committeeman Michael De Cesare and Superintendent David I. Davoren in the library on the occasion of the induction of our Honor Society.

Decisions, decisions, decisions; Miss Pierina Ramelli guards the outer sanctum of Mr. Tosches' office.

During our four years at Milford High Mr. Tosches has helped us to achieve the goal toward which we have been striving. During this period of time he has directed several very important surveys of our school. The Harvard Survey Committee which visited us during our junior year was under his supervision in the high school. During the same year we were "evaluated" by another team of teachers. As a result of this evaluation Milford High was again "accredited." The Harvard Committee found the school to be a sound one except for lack of physical education facilities and space for shop and home economics training.

Mr. Tosches deserves the congratulations of the entire class for being the head of our school during the years when it has received such resounding accolades.

The Milford School Committee: Mr. Ernest Lombardi; Chairman Mr. Michael J. De Cesare; Attorney Pacifico De Capuo. Standing from left to right are Superintendent of Schools David I. Davoren; Mr. Robert McGinnis; Dr. Thomas DePalo; Mr. Thomas Cullen.

SCHOOL COMMITTEE

A typical meeting of a School Committee is probably a very rare thing. The problems ranging from new building sites for a proposed new high school to the United States Supreme Court decision banning school prayer will vary with each meeting.

This year's committee did nobly in handling such problems. The school prayer ban, although rather less than popular, was handled with a good degree of wisdom and grace. The acceptance of the recommendations of the Harvard Report bodes well for future generations of Milford High students. The committee, individually versed in law, business, medicine, accounting, and education, is remarkably well balanced. The evidence of this is easily seen in the decisions which they have made during their tenure of office.

Superintendent David I. Davoren

Mr. Tosches seems quite proud of his capable assistants Joanne Binks and Martha Gilbertson.

Mr. Tosches cordially welcomes to Milford High a foreign exchange student from India.

Mrs. Ahearn and Mrs. Fereira have earned the gratitude and respect of many for their competent work in the Superintendent's office.

COMMERCIAL DEPARTMENT

Responsible for teaching Business English, Typing, Business Mathematics, Bookkeeping, General Business, Stenography, and Economics and Law are the following members of the Commercial Department: Seated from left to right are: Mrs. Beatrice Klein; Mr. Paul Scagnelli, Head of Dept.; Miss Mary Lee. Standing from left to right are: Miss Margaret Pyne; Miss Barbara Streich; Miss Josephine Calarese. We extend a happy welcome to our new members, Miss Lee and Miss Streich.

Linda Belmonte, Paula Cheschi, and Diane Schiappucci seem happy that Miss Streich has come to Milford High.

Milford High's answer to Metrecal, librarian Philip O'Donnell coöperates with the Language Department in helping to secure the educational materials necessary for their work.

LANGUAGE DEPARTMENT

Dedicated to teaching English, French, German, Italian, and Latin are the following members of the Language Department: Seated from left to right are: Miss Marie Cenedella; Mrs. Earlene Cornell; Mr. Anthony Villani, head of the Foreign Language Department; Miss Philomena Colavita, head of the English Department; Miss Dorothy Callahan; Mrs. Doris Driscoll. Standing from left to right are: Mr. Gerard Sweeney; Miss Mary Burns; Mr. Michael Powers; Mrs. Marie Hayes; Mr. George Cronin. We're proud that Mrs. Cornell, Mrs. Hayes, and Mr. Cronin have joined our teaching staff.

MATH-SCIENCE DEPARTMENT

The Math-Science Department members include: Mr. Anthony Giorgi; Mrs. Nancy Diebert; Miss Dorothy Callahan; Mr. Charles Brucato. Standing from left to right are: Mr. John Calagione; Dr. John De Salvia; Mr. Benjamin Consoletti; Mr. Angelo Di Domenico. Absent from the picture is Mr. Nello Allegrezza ,head of the department.

Our newest member of the faculty is Miss Rhoda Asnien, who *is* the Art Department of Milford High. Her adept handling of the teaching of mechanical drawing has been a great help to the math teachers.

SOCIAL STUDIES DEPARTMENT

Modern European History, United States History, World History, Problems of Democracy, Economics and Law, Geography and Civics are taught by the following members of the Social Studies Department: Seated from left to right are: Dr. John De Salvia; Mr. Gabriel DiBattista, head of the department; Mrs. Noel BonTempo. Standing are Mr. J. Francis Cahill and Mr. George Cronin. We extend a hearty welcome to Mrs. BonTempo and Mr. Cronin, the two new members of the department.

Mrs. BonTempo and Robert Bouchard seem to find something very amusing about the geography lesson.

The Physical Education Department includes Mr. Benjamin C. Consoletti; Dr. John De Salvia, faculty manager; Mary Cronin; J. Francis Cahill. In the back row are Mr. George Cronin; Mr. Paul Scagnelli; Mr. Anthony Ferrante; Mr. John Calagione; and Mr. Joseph Stoico.

PHYSICAL EDUCATION DEPARTMENT

Two newly-elected members of the Physical Education Department are stone throwers at heart. Cousins George and Mary Cronin coach boys' and girls' basketball, respectively of course. And very respectably, too, we might add. Dr. John De Salvia, as faculty Manager of athletics, feels that we have had a successful year. Head football coach John Calagione agrees that the 1963 season was a good one.

Band Director Mr. Ben Lancisi directs the band and the highly successful school plays. Here he goes over a script with Jeanne Bavosi and Prudence Lyons.

Miss Curtin and Mr. Moran discuss the advantages of various colleges with Kathy Niro and Sharon Wasserman.

GUIDANCE DEPARTMENT

The Guidance Department of Milford High, long recognized as one of the most efficient in the area, is headed by Mr. Harold Moran, who is assisted by Miss Catherine Curtin. We have pleasant memories of our frequent visits to the Guidance Office. The release of the figures for 1963 showing that over sixty per cent of recent M.H.S. graduates have furthered their education gives further proof of the effectiveness of our Guidance Department.

Mr. Alex DiGiannantuonio is in charge of vocal music at our school. The songs at graduation epitomize his efforts in a glorious fashion.

"It's good to be back in Boston where my accent is considered normal, and they pronounce the words as they are spelled . . ."

Boston College — Spring of 1963

SENIORS

"My fellow Americans, ask not what your country can do for you. Ask what you can do for your country. With a good conscience our only sure reward, with history the final judge of our deeds, let us go forth to lead the land we love, asking his blessing and his help but knowing that here on earth God's works must be truly our own."

CLASS

It is often said, "Today's events are tomorrow's history." We are firm believers in that motto. Believing the events of our high school career to be both unforgettable and rewarding, we hereby set down our class history.

We entered Milford High School as typical freshmen—frivolous, light-hearted, and without a care in the world. All was new and exciting to us, yet we realized that high school was something to be taken seriously. Assuming the responsibilities of leadership during this year of initiation were John McGrath, President; Judy Akerley, Vice President; Ann Teixeira, Secretary; and Tony Chinappi, Treasurer. The high spirit of our freshman year was saddened by the loss of a respected and beloved friend, Mr. Fred Metcalf. We shall always miss him.

Moving up in the ranks we shouldered our new duties as sophomores, with Dickie Pilla at the helm, Judy Deletti as first mate, Carol Manella keeping the log, and Tony Chinappi carefully guarding the treasure chest. Our year was enhanced by the arrival of Mr. Fred Duval, who made a lasting impression upon the students and athletes. Due to his influence, green corduroy suits and Italian loafers became the style for the year.

Taking a giant step forward we came full-fledged upperclassmen. Activities mounted, responsibilities grew. To meet this new challenge we wisely elected Billy Murray as our President. T oassist him we chose Jeri Costanza as Vice President, Carol Manella as Secretary, and Tony Chinappi as Treasurer.

What happened junior year? Everything did! A school paper was instituted, a Key club was formed, and the Harvard Evaluation Committee began its investigation.

HISTORY

Ingrid Rigattoni visited the girl's locker room, wearing a prom gown belonging to one of the senior girls.

A row of lockers tumbled over on B floor. A fire extinguisher suddenly appeared in "Godd's" locker during Fire Prevention Week.

Smokey the Bear is still hunting for the person who set fire to the ash can in the boys' basement.

Good-natured Mr. Allegrezza took an unexpected swim in Hopedale Pond at the Science Club picnic.

And as our Golden Year was drawing to a close, we happily looked forward to the glamour of the greatest social event of our high school career—the Junior Prom.

We then climbed into the shoes of the previous graduating class and made them even bigger and harder to fill. Leading us through our last stage of high school and the years to come is Billy Murray, a well-chosen and competent President, and his able assistant Jeri Costanza, Ann Teixeira is keeping our final class records, while Tony Chinappi, who must have a hole in his pocket from carrying around all that money, again takes over as Treasurer.

A true political spirit was felt throughout the school when Science Club held active campaigns during the week prior to their election of officers. Posters predominated the school and campaign buttons made a colorful showing.

Our senior year was unfortunately marked by the death of John F. Kennedy, our youthful and vigorous leader, a man greatly admired for his understanding and diplomacy. Very few of us can say we knew him personally, but all of us can say we knew him.

Leaving our imprint upon the minds and hearts of all the Milford High faculty, as well as upon the school itself, we venture forth to meet any and all challenges.

Our senior class officers pose a very striking picture. They are, seated, William Murray, President, and Geraldine Costanza, Vice President. Standing are Anthony Chinappi, Treasurer, and Ann Marie Teixeira, Secretary.

By vote of the members of the senior class and the high school faculty, Carole Anne Manella was chosen as the recepient of the D.A.R. Good Citizen Award. This award is based upon dependability, service, leadership, and patriotism.

National Honor Society
Milford High School
1964

Robert Allen Alves

"Allen"

36 Prospect Heights

Ambition: To be a policeman

Pet Preference: A good time

Pet Aversion: Being told what to do

Activities: M.H.S.S.A.; Football 1, 2, 3, 4, Co-captain 4; Basketball 1, 2, 3, 4; Baseball 1, 2, 3, 4; Student Marshall 1, 2, 3, 4; Program Committee 1, 2; Drive Committee 1, 2; Handbook Committee 1; Senior Music.....

Handsome . . . popular . . . considered by many people as one of the top high school athletes in South Central Massachusetts . . . always does his homework in study . . . Milford High football fans are surely going to miss seeing number 22.

Anthony Annantuonio

"Tony"

115 West Spruce Street

Ambition: To own the Stop & Shop

Pet Preference: Driving

Pet Aversion: Walking

Activities: M.H.S.S.A.; Cross Country 2, 3, 4; Track and Field 2; Science Fair 2; Senior Music.

Good looking . . . neat dresser . . . a good friend . . . always laughing at something . . . forever slaving away at the Stop & Shop after school . . . we'll never see Tony walking.

Louis Areano

"Louie"

37 Purchase Street

Ambition: To get a good job

Pet Preference: Out-of-town girls

Pet Aversion: Slow Cars

Activities: M.H.S.S.A.; Senior Music.

Well-liked . . . has a great sense of humor . . . enjoys food . . . always teasing a certain girl in Mr. Sweeney's class . . . tall . . . husky . . . good-natured.

Marilyn Ashcroft

"Maril"

481 Purchase Street

Ambition: Hairdresser

Pet Preference: A certain Air Force boy

Pet Aversion: Short hair

Activities: M.H.S.S.A.; Business Club 4; Budget Club; Senior Music.

Petite . . . blonde . . . has an interest in a certain branch of the service . . . one of the shorter girls in our class . . . Marilyn will certainly succeed in her chosen field.

Jeanne Marie Bavosi

"Jeanne"

60 Forest Street

Ambition: Psychologist or French teacher

Pet Preference: Apple pie and big brown eyes

Pet Aversion: Moody students and pipes

Activities: M.H.S.S.A.; Future Teachers' Club 1, 2, 3, 4; Librarian 3; Co-chairman Handbook Committee 3; Chairman Ring Committee 3; O.L.I., Treasurer; Member-at-large to Student Council 3; Junior Prom Committee 3; Program Committee 1; Science Club 3, 4; Dramatic and Debating Club 2, 3; Science Fair 1, 2; Budget Club 4; Sewing Club; Speech 3; Guidance Office Assistant 4; Newspaper Staff; School Play 4; French Club 4; Senior Music.

Attractive . . . versatile . . . able keeper of the funds for O.L.I. . . . nice dresser . . . Miss Curtin's loyal helper . . . always a good time when Jeanne's around . . . our best bet for Dear Abby.

Philip Beccia

"Phil"

74 Beaver Street

Ambition: Sleep

Pet Preference: Jazz

Pet Aversion: School

Activities: M.H.S.S.A.; O.L.I.; Science Fair 1, 4; Dante Club; Science Club; Senior Music.

Tall . . . good-looking . . . will argue on any given subject . . . easy-going . . . ambitious . . . a great jazz fan . . . one of the few who know what Mr. D. is talking about . . . Doc will always remember Phil as his most wide-awake student.

Barbara Bell

"Little Leech"

83 School Street

Ambition: Hairdresser

Pet Preference: Weekends

Pet Aversion: Gossip

Activities: M.H.S.S.A.; Science Fair 1; Budget Club; Sewing Club; Senior Music.

Talkative . . . cute . . . petite . . . well-liked . . . one of Nu-Way's hardest workers . . . often seen in a white sports car . . . her voice will always ring in Mr. Powers' ears.

Nancy Bellacqua

"Ned"

79 Cherry Street

Ambition: Policewoman

Pet Preference: Babysitting

Pet Aversion: Smoking

Activities: M.H.S.S.A.; O.L.I.; Senior Music.

Co-operative . . . generous . . . helpful . . . friendly . . . no harder worker . . . a person indispensable to any organization of which she is a part . . . relatively quiet—but her presence is always felt.

Linda Jean Belmonte

"Freckles"

2 Congress Terrace

Ambition: Artist or secretary

Pet Preference: Vacations

Pet Aversion: Cars that won't start

Activities: M.H.S.S.A.; O.L.I.; Cover Committee; Business Club; Budget Club; Sewing Club; Science Fair 1; Senior Music.

Artistic . . . genuine . . . a true friend . . . talkative . . . loves to explain by waving her hands . . . always ready to help . . . has a beautiful smile . . . we'll always remember her freckles and wavy hair . . . loves surprises . . . perfect for Candid Camera!

Terry Berry

"Kookie"

48 South Main Street

Ambition: Be successful

Pet Preference: Sports

Pet Aversion: Conceited girls

Activities: M.H.S.S.A.; School and Grounds Committee 3; Senior Music.

A barrel of fun . . . quite a jokester . . . Nu Way's invaluable stockboy . . . always has a twinkle in his eyes . . . uses the office as his private answering service . . . constantly receives calls from his employer.

Maria Estella Bertone

"Shorty"

135 Central Street

Ambition: Secretary

Pet Preference: Weekends

Pet Aversion: Monday morning

Activities: M.H.S.S.A.; Budget Club; Business Club; Sewing Club; Senior Music.

Though she is only pint size, she has the pep of a giant . . . acts very quiet in school—but!! . . . one of the regulars in the Soda Shoppe . . . sincere . . . dependable . . . causes panics of laughter among all her friends.

Joanne Louise Binks

"Binksie"

231 Congress Street

Ambition: Teacher

Pet Preference: Friday night football games

Pet Aversion: Colomba

Activities: M.H.S.S.A.; Student Council 4; O.L.I.; Literary Committee; Future Teachers' Club 1, 2, 3, 4, Vice President 3; Dramatic and Debating Club 2, 3; French Club 3, 4; National Honor Society, Executive Committee; Science Club 3, 4; Sewing Club 4; Budget Club 4; Co-Chairman of the Handbook Committee 4; Benefit Committee 4; Science Fair 1, 3; Office Assistant; Editor-in-Chief of School Newspaper 4; German Club 3; Senior Music.

A live wire . . . naturally witty . . . a true friend . . . always willing to share—especially gum during class . . . instigator of laughter . . . noted for her near explosion in chemistry lab . . . Joanne has more snap, crackle, and pop than any cereal on the market!

Dennis Blanchet

"Den"

1 Park Lane

Ambition: To attend college

Pet Preference: Water skiing

Pet Aversion: Getting up in the morning

Activities: M.H.S.S.A.; Science Fair 1, 2; Budget Club; Senior Music.

Mischievous . . . full of questions . . . always causes laughter in a classroom . . . likes to hear a certain girl read poetry . . . seems to prefer being out-of-doors . . . very creative . . . Dennis' projects are always one of the main attractions at our Science Fair.

Ann Bonina

"Ann"

20 Plain Street

Ambition: Medical technologist

Pet Preference: Stealing pumpkins

Pet Aversion: Being called Ann Bonina

Activities: M.H.S.S.A.; Election Committee 1; Future Nurses' Club 1; Bulletin Board Committee 2; Future Teachers' Club 2; Science Fair 1, 3; Science Club 3, 4; Majorette 1, 2, 3, 4, Captain 4; French Club 3; Student Council 3; Scholarship Committee 4; Handbook Committee 4; National Honor Society 3, 4; Executive Committee 4; Drive Committee; Junior Red Cross Committee 4; Sewing Club 4; O.L.I., Literary Committee; Benefit Committee 3; Newspaper Staff 4; School Play 4; Senior Music.

Attractive . . . tall . . . vivacious . . . striking captain of our Majorettes . . . has a fondness for middle names . . . an avid physics student?? . . . talkative . . . full of fun . . . doesn't believe in doing homework . . . does anybody wonder why Ann was voted the most energetic girl in our class?

Robert Bouchard

"Gus"

15 Oliver Street

Ambition: Undecided

Pet Preference: Money

Pet Aversion: Crazy teenagers

Activities: M.H.S.S.A.; Band 4; Science Fair; Sewing Club; Senior Music.

Tall . . . good-looking . . . one of the boys . . . never seen alone in his "Black Bomb" . . . likes to play the drums . . . always has a smile for everyone.

Joan Brenna

"Joanie"

90½ Spruce Street

Ambition: Secretary

Pet Preference: Long vacations

Pet Aversion: Bossy boys

Activities: M.H.S.S.A.; Budget Club; Senior Music.

Tries hard to please all . . . Joanie is surely known for her long, dark, beautiful hair . . . usually seen with Patti—but of course never seen alone . . . she is truly a classmate to remember.

William Broderick

"Willy"

119 West Spruce Street — *Ambition:* Electrician

Pet Preference: Lunch and supper — *Pet Aversion:* Calories

Activities: M.H.S.S.A.; Football 1; Track and Field 1, 3, 4; Science Club; Art Club 3; Senior Music.

Blonde . . . handsome . . . neat dresser . . . partial to Hopedale girls . . . always ready to have fun . . . man behind the scenes at Grant's . . . witty . . . first one down to lunch . . . Bill was born with a tie on.

Lucille Theresa Bucchino

"Little Lulu"

444 East Main Street — *Ambition:* Hairdressing or private secretary

Pet Preference: Football rallies — *Pet Aversion:* Third lunch period

Activities: M.H.S.S.A.; Budget Club; Senior Music.

Petite . . . cute . . . neat . . . has pretty black hair . . . always with Maria . . . likes dancing, football, ice skating . . . "Little Lulu" is a good classmate and friend.

Andrea Burns

"Burnsie"

25 Pleasant Street — *Ambition:* To be a nurse

Pet Preference: Weekends — *Pet Aversion:* Cliques and people who gossip

Activities: M.H.S.S.A.; Science Fair 2, 3; O.L.I., Planning Committee; Budget Club; Future Nurses' Club; Bowling Club; Sewing Club; Senior Music.

Attractive . . . well-mannered . . . certainly will make a good nurse . . . always neat and well-dressed . . . has many friends . . . dependable . . . a pleasing personality . . . Dr. De Salvia will always remember Andrea.

Geraldine Anne Burrows

"Geri"

26 Court Street — *Ambition:* To be a teacher

Pet Preference: Green eyes and M.M.A. — *Pet Aversion:* Domineering people

Activities: M.H.S.S.A.; National Honor Society, Executive Committee; Future Teachers' Club 1, 2, 3, 4; Dramatic and Debating Club 2, 3; Science Club 3, 4, Secretary 4; Budget Club 4; O.L.I.; Handbook Committee 3; Sewing Club; Science Fair 1, 3; Newspaper Staff 4; Dante Club; Program Committee 4; French Club 4, Secretary 4; School Play 4; Office Assistant; Senior Music.

Personality, looks, brains—Geri rates high in all three capacities . . . a leader when it comes to clothes . . . a hard worker . . . a dependable friend . . . a flashing smile for all . . . watch Geri's eyes light up with the mention of a certain military academy.

Charles Calcagni

"Charlie"

Purchase Street

Ambition: To graduate

Pet Preference: Mrs. Hayes

Pet Aversion: '52 Fords

Activities: M.H.S.S.A.; Track and Field 1; Dante Club; Senior Music.

Friendly . . . nonchalant . . . loves farms . . . one of his greatest interests—The National Guard . . . dependable . . . can dance up a storm . . . has a liking for "la lingua Italiana"!

Richard Edward Canal

"Dick"

16 Woodland Avenue

Ambition: To play with Miles Davis

Pet Preference: Best musicians

Pet Aversion: Conformers

Activities: M.H.S.S.A.; Cross Country; Band; School Play; Budget Club; Senior Music.

Swinging . . . farthest out in the class . . . digs Miles and Cannonball . . . best jazz critic the school has . . . always joking with everyone . . . the greatest drummer our band ever had . . . Dick could get a beat out of a tin can . . . his trade mark is his unique, wild shoes.

Thomas J. Capuzziello

"Tommy"

18 Congress Terrace

Ambition: Draftsman

Pet Preference: 2:12

Pet Aversion: Girls who smoke and A-1

Activities: M.H.S.S.A.; Key Club 3, 4; Science Fair 1; Science Club 3, 4; Speech 3; Senior Music.

Very well-liked . . . handsome and very neat . . . a good mechanic . . . always up to something . . . studious . . . dependable . . . good Key Club member . . . friendly . . . sincere.

Anthony Paul Carrachino

"Cino"

173 Purchase Street

Ambition: Further education

Pet Preference: The sound of a four-barrelled carburetor without the air filter

Pet Aversion: A dentist with bad breath

Activities: M.H.S.S.A.; Football 1, 2, 3, 4; Basketball 1; Track and Field 1; Business Club; Budget Club; Art Club; Business Service Club 4; Senior Music.

Good-looking . . . athletic . . . always ready for a good time . . . a sharp dresser . . . witty . . . Cino is a great asset to our football team . . . well-liked by all . . . always ready with a smile and a joke.

Charles Henry Carroll, II

"Hank"

25 Franklin Street

Ambition: Medicine

Pet Preference: My saxophone

Pet Aversion: Lawrence Welk

Activities: M.H.S.S.A.; Science Club 3; Science Fair 1, 3; Band 1, 2; Senior Music.

Quiet until a controversial subject is brought up . . . not given to loud outbursts—but his comments are frank . . . a staunch believer in his own principles . . . a keen eye for the good things in life—girls! . . . enthusiastic over fast cars . . . Hank is sure to meet Mr. Success around every corner.

Karen Anne Celeste

"Karen"

26 Fruit Street

Ambition: Mathematics teacher or engineer

Pet Preference: Green eyes and dark hair

Pet Aversion: Millis

Activities: M.H.S.S.A.; Future Teachers' Club 1, 2, 3, 4; Dramatic and Debating Club 2, 3; Science Club 3, 4; O.L.I., Advertising Committee; National Honor Society, Executive Committee; Science Fair 1, 3; Sewing Club; Newspaper Staff, Circulation Editor; Senior Music.

Beauty and brains, what a combination! . . . goes all out for 4th of July celebrations . . . the best friend a girl could have . . . wonder who she waits for after second period . . . remember the days when you could count your freckles, Karen?

Ann Marie Cenedella

"Annie"

175 Congress Street

Ambition: To be a nurse

Pet Preference: Winning arguments

Pet Aversion: People who don't listen to me

Activities: M.H.S.S.A.; Majorette 1, 2, 3, Head Majorette 4; Science Fair 1, 2; Science Club 3, 4; Future Nurses' Club 1, 2, 3, 4, Treasurer 4; Budget Club; O.L.I., Photo Editor; Sewing Club; School Play 4; Office Assistant 2, 3; Senior Music.

Very attractive . . . leads the band with her shiny whistle . . . never seen without chapel veil . . . a back seat rider in the band bus . . . dotes on discussions—especially with Doc . . . with her soothing ways Annie will make a great nurse.

Paula Marie Cheschi

"Paulie"

1 Paula Road

Ambition: Further my education

Pet Preference: Tall blonds

Pet Aversion: Liars; being late

Activities: M.H.S.S.A.; Art Club; Budget Club 4; Sewing Club; O.L.I.; Business Club; Science Fair 1; Senior Music.

A tall brunette . . . suspected of owning a clothing store . . . always likes to have fun . . . has the best mother in the world . . . falls very gracefully . . . goes crazy over songs by Paul and Paula . . . anyone for a PEANUT???

Anthony Louis Chinappi

"Tony"

18 Iadarola Avenue

Ambition: To be Milford High's next librarian

Pet Preference: Food

Pet Aversion: Main Street quarterbacks

Activities: M.H.S.S.A.; Class Treasurer 1, 2, 3, 4; Football 1, 2, 3, 4, Co-captain 4; Baseball 1, 2, 3, 4, Co-captain 4; Basketball 1, 2; Key Club 3, 4; Prom Committee; Ring Committee; Election Committee; Dante Club 2, 3, Vice-President 3; Dramatic and Debating Club 2; Science Club 3; Science Fair 1, 2; Budget Club; Student Marshall; Senior Music.

Mr. Defense . . . our Yogi Berra and Sam Huff all rolled into one . . . always willing to help a friend out of a jam . . . strong as a bull . . . gained his strength from mountain-climbing up Mt. Pleasant Street . . . financial genius of the class of '64.

Florine Cimino

"Flossie"

5 Orchard Street

Ambition: Private secretary

Pet Preference: Money

Pet Aversion: Snobs

Activities: M.H.S.S.A.; Dramatic and Debating Club 2, 3; Science Fair 2; Sewing Club; Business Club, Vice-President, Constitution Committee; National Honor Society; Newspaper Staff, Activities Editor 4; Budget Club, Treasurer 4; Student Marshall; Junior Red Cross Committee; Handbook Committee; Business Service Club; Senior Music.

Friendly . . . has a beautiful complexion . . . diligent worker . . . what would Dr. Capece do without her? . . . never misses a football game . . . full of fun at sewing club . . . always busy . . . mischievous . . . possesses a unique laugh.

Joseph Anthony Comastra

"José"

5 Luby Avenue

Ambition: Radio d. j.

Pet Preference: Fast cars

Pet Aversion: Slow drivers

Activities: M.H.S.S.A.; Cross Country 1, 2; O.L.I.; Budget Club; Senior Music.

Fast and funny . . . loves top end . . . always has a car full of boys and girls . . . a regular at all sports events—and even at all dances . . . always found in the halls . . . no one can figure out where Joe is supposed to be during 6th period.

Vincent Joseph Comastra

"Vinnie"

80 School Street

Ambition: To have my own business

Pet Preference: Antique cars

Pet Aversion: Walking

Activities: M.H.S.S.A.; O.L.I., Advertising Committee; Budget Club; Junior Red Cross Committee; School and Grounds Committee; Book Cover Committee; Business Club; Senior Music.

Friendly with all . . . sincere . . . a neat dresser . . . a helpful friend . . . quiet—until you know him . . . usually seen driving one of three cars . . . his '32 Chevy is his pride and joy . . . always looking for rare coins . . . known to some friends as Bengy.'

John Donald Consoletti

"Cazzi"

88 South Main Street

Ambition: State Policeman

Pet Preference: Dragging

Pet Aversion: Hopedale girls

Activities: M.H.S.S.A.; Business Club; Science Fair 1; Senior Music.

One of the boys . . . really a sharp dresser . . . is real friendly with everyone . . . will do most anyone a favor . . . a grand one for teasing others . . . very often seen in his brandy-colored Rambler . . . always has a smile on his face.

Walter Anthony Cordani

"Wally Dukes"

23 Carroll Street

Ambition: To own my own business

Pet Preference: Sports and fast cars

Pet Aversion: Tall girls

Activities: M.H.S.S.A.; Baseball 1, 2, 3, 4; Football 1, 3, 4; Cross Country 2; Student Marshall 4; Senior Music.

Small but mighty . . . full of fun . . . always ready to give a helping hand . . . on the football field he feels right at home . . . he really is a student marshall, Miss Cenedella!

Geraldine Costanza

"Jeri"

2 Nolan Avenue

Ambition: To lead a happy life

Pet Preference: Sports and motorscooters

Pet Aversion: People with small appetites

Activities: M.H.S.S.A.; Vice-President of Class 3, 4; Cheerleader 2, 3, 4, Captain 4; Student Marshall 2, 3, 4; Student Council 2; Social Committee; Dramatic and Debating Club 2, 3, Vice-President 3; Science Club 3; Future Teachers' Club 1; Ring Committee; Record Committee; Sewing Club; Science Fair; School Play 4; Senior Music.

Attractive . . . popular . . . able captain of our cheerleaders . . . a central part of our student body . . . envied for her outlook on life . . . too busy to bother arriving on time . . . competes with Mr. Allegrezza for the biggest lunch and appetite!

Gary Costello

"Firehydrant"

2 Whitney Street

Ambition: Electrical engineer

Pet Preference: Ten thousand calories a day

Pet Aversion: Obese, loquacious people

Activities: M.H.S.S.A.; Science Fair; Football 3, 4; Senior Music.

Loquacious . . . well-liked by all . . . a fighter on the gridiron . . . a truly fine friend . . . class authority on Modern European history . . . prize debator with Mr. DiBattista . . . Gary hopes to be the first man on the moon.

Alan Deems Cutter

"Alan"

28 Claflin Street

Ambition: Librarian

Pet Preference: Lobsters

Pet Aversion: Democrats

Activities: M.H.S.S.A.; Band 2, 3, 4; School Play 2, 3, 4; Guidance Office Assistant 2, 3, 4; National Honor Society 3, 4; Science Fair 2, 3, 4; Newspaper Staff 4; Senior Music.

Quiet . . . well-mannered . . . appears calm, deliberate . . . has added his bit of dry humor to our classes . . . always willing to lend a hand . . . graduated from cymbals to bass drum in the band . . . we thank Leominster High for such a good classmate.

Robert L. D'Alessandro

"Bob"

25 Congress Terrace

Ambition: Engineer

Pet Preference: Skiing

Pet Aversion: Monday morning

Activities: M.H.S.S.A.; Science Fair 1, 2, 3; Science Club 3, 4; Golf 4; Senior Music.

Tall and nonchalant . . . one of the Congress Terrace boys . . . liked by his classmates . . . would like to be an engineer . . . a good friend in anyone's book.

George Henry DeBoer

"Dutchy"

364 Purchase Street

Ambition: To succeed in my endeavors

Pet Preference: Absent teachers

Pet Aversion: Mr. Allegrezza's promptness

Activities: M.H.S.S.A.; Baseball 1, 2, 3, 4; Basketball 1, 2; Student Marshall; Science Fair; Guidance Office Assistant 3; Senior Music.

Humorous . . . quick-tempered . . . loves French?? . . . forever a tease . . . good-looking . . . always rushing to his next class . . . if mischief is present, George is there, too.

Judith Ann Deletti

"Judy"

225 Congress Street

Ambition: Teacher

Pet Preference: Red Volkswagons

Pet Aversion: Soda Shoppe

Activities: M.H.S.S.A.; Student Council 1, 2; O.L.I., Advertising Committee; Future Teachers' Club 1, 2, 3, 4, President 3, 4; Dramatic and Debating Club 2, 3; French Club 3; Science Club 3, 4; Sewing Club 4; Budget Club 4; Science Fair 1, 3; Handbook Committee 4; Social Committee 4; Program Committee 1; Election Committee 2; Vice-President of Class 2; Ring Committee; Newspaper Staff; Senior Music.

"Miss Personality Plus" . . . talkative . . . always provides a laugh for everyone . . . peppy . . . revised "La Cigale et la Fourmi" in French II . . . always looking for fun . . . can be located at any football game . . . accused of many disturbances in A4 . . . Judy is everyone's friend.

Jo-Ann Theresa DeLuca

"Jo"

26 Luby Avenue

Ambition: To become a secretary

Pet Preference: A certain singer

Pet Aversion: People who don't have a sense of humor

Activities: M.H.S.S.A.; Budget Club; Business Service Club 4; Senior Music.

Petite . . . full of fun . . . always in a hurry . . . a very capable student . . . friendly . . . likes rock 'n' roll . . . enjoys dancing—and does it well . . . never seen without her friends.

Donna Ruth Densmore

"Donna"

54 Water Street

Ambition: Physical therapist

Pet Preference: A certain singer

Pet Aversion: Favoritism by teachers

Activities: M.H.S.S.A.; Science Fair; Budget Club; Senior Music.

Tall . . . blonde . . . attractive . . . quiet . . . neatly dressed . . . loves rock 'n' roll—especially when sung by Elvis . . . one of Dr. Kildare's biggest fans . . . her conscientiousness and concern for others assure her of success in her chosen field.

Dorothy De Tore

"Dottie"

189½ Purchase Street

Ambition: Home economist

Pet Preference: Poodles

Pet Aversion: Gossip

Activities: M.H.S.S.A.; Science Fair; Science Club; Budget Club; Senior Music.

Cute . . . sparkling blue eyes . . . has a liking for underclassmen . . . can usually be seen riding in her blue Corvair . . . always fun to be with . . . always has a friendly "hi" for everyone . . . has a keen liking for French??

Richard Michael DiPietro

"Cheech"

93 Congress Street

Ambition: To win the race

Pet Preference: Amber glass

Pet Aversion: Zippers

Activities: M.H.S.S.A.; Bulletin Board Committee 1; Band 1; Dante Club 2, 3; Science Club 3; Student Council 3, 4; Program Committee; Dramatic and Debating Club 2; Senior Music.

The man who knows clothes . . . can make anyone laugh—even teachers . . . has a blast in physics . . . the only one who dresses up to wash windows . . . Cheech has a deep feeling in his heart for purple and blue Pontiacs.

Donna Mary Donahue

"Dunne"

38 Pearl Street

Ambition: Hairdresser

Pet Preference: Weekends

Pet Aversion: Nothing

Activities: M.H.S.S.A.; Science Fair; Sewing Club; Business Club 4; Business Service Club; Senior Music.

Cute and petite . . . very talkative . . . a smile for all . . . little but lively . . . "Dunne" is like the eye of a hurricane . . . always the center of fun.

Jane Patricia Doyle

"Jane"

7 Carven Road

Ambition: Psychologist

Pet Preference: Lakeview

Pet Aversion: Getting up early in the morning

Activities: M.H.S.S.A.; Science Fair 1, 3, 4; Future Teachers' Club 1, 2, 3, 4, Historian and Reporter 3; Science Club 3, 4; Dramatic and Debating Club 2, 3; Student Council 1; Program Committee 2; French Club 4; Handbook Committee 3; National Honor Society 3, 4; Sewing Club 4; O.L.I., Planning Committee; Office Assistant; Newspaper Staff 3, 4; Senior Music.

Pert and sweet . . . has more brains than freckles . . . neat . . . real cute—especially when she blushes . . . the silent type in a crowd—but otherwise! . . . an expert on all new dances . . . versatile . . . success without doubt is in store for Jane.

Brian Paul Drew

"Brian"

12 Thayer Street

Ambition: Carpenter

Pet Preference: Hunting

Pet Aversion: School

Activities: M.H.S.S.A.; Senior Music.

Easy-going . . . always willing to lend a hand . . . friendly, though argumentative at times . . . good bowler . . . usually seen with Kenny Pierce . . . has occassional moments of seriousness . . . known far and wide for his famous quip: "Brian Drew . . . but not fast enough."

Walter Drew

"Butch"

40 Chestnut Street

Ambition: Electrician

Pet Preference: Skiing and go carts

Pet Aversion: Girls who take AA courses

Activities: M.H.S.S.A.; Football; Cross Country; Senior Music.

Self-confident . . . masculine . . . serious sometimes, but always ready to tell a good joke . . . never has homework worries . . . always seen with a certain female member of the junior class.

Alice Louise Espanet

"Al"

12 Grant Street

Ambition: To be happy

Pet Preference: A certain stubborn boy

Pet Aversion: Stubborn boys

Activities: M.H.S.S.A.; Budget Club; Business Club; Senior Music.

Cute . . . smartly dressed . . . always ready to put up a good argument when one is needed . . . often seen with a certain boy . . . quiet—only in class . . . we will always remember her handmade sweaters.

Ralph Fantini, Jr.

"Jay"

404 East Main Street

Ambition: Member of the Registry of Motor Vehicles

Pet Preference: Way-out music

Pet Aversion: W.M.R.C. 1490

Activities: M.H.S.S.A.; Senior Music.

Good friend to have . . . can be seen driving his blue '58 Ford . . . likes fast cars . . . can take a joke . . . is well-known by the Marlboro girls . . . always has a smile and a "hello" for everyone.

Bruce Ernest Ferguson

"Fergie"

203 Congress Street

Ambition: Writer

Pet Preference: Long putts that go in

Pet Aversion: Monday morning

Activities: M.H.S.S.A.; Golf; Science Fair 1, 2, 3; Dramatic and Debating Club 2, 3; Newspaper Staff; Press Club; Senior Music.

Argumentative . . . very tall . . . conscientious . . . loves to talk—especially in A-14 . . . an avid sports fan . . . knows everything about baseball . . . a professional golf player . . . has a controversial sense of humor . . . loves to cut grass.

Antonio Charles Filosa

"Tony"

255 Congress Street

Ambition: To be a success

Pet Preference: Meat cutter

Pet Aversion: Big Buicks

Activities: M.H.S.S.A.; Baseball 2, 3, 4; Business Club; Business Service Club; Senior Music.

Friendly . . . a pro at cracking jokes . . . can be seen driving his big black Buick . . . is found working hard at Mazzarelli's Market on Saturday . . . the "Babe" is one of Mr. Stoico's able players . . . his good humor will always be remembered.

Vivian Rosalie Ford

"Buttons"

27 Westbrook Street

Ambition: Stenotypist

Pet Preference: Kittens

Pet Aversion: Spiders

Activities: M.H.S.S.A.; Dramatic and Debating Club 2; Student Marshall; O.L.I., Literary Committee; Budget Club; Sewing Club; Business Club, Constitution Committee; Senior Music.

Our own sweet taste of England . . . always ready for a joke . . . tries hard at whatever she attempts . . . ready to help in any situation . . . a friend to be cherished.

John R. A. Fornaciari

"Finny"

7 Reade Street

Ambition: Psychiatrist

Pet Preference: "Seven Crown"

Pet Aversion: Pocketbooks

Activities: M.H.S.S.A.; Dante Club; Latin Club; Football 1, 3; Student Council; Co-chairman Program Committee; Social Committee; Bookcover Committee; Science Fair 1; German Club 3, 4, Treasurer 4; Senior Music.

Tall . . . dark . . . handsome . . . most happy-go-lucky guy in the world . . . a stockholder in the American Tobacco Company . . . perhaps the most polite boy in the class.

Sharon Giacomelli

"Jack"

4 Fountain Street

Ambition: Stenotypist

Pet Preference: Long weekends

Pet Aversion: Waiting

Activities: M.H.S.S.A.; Science Fair 1, 2; Sewing Club; Business Club; Budget Club; Business Service Club; Senior Music.

Has a terrific sense of humor . . . always full of fun . . . one of Ray Charles's biggest fans . . . always seen with the girls . . . easy to get along with . . . quick with answers . . . seen in a green Dodge . . . quiet until???

Elaine Louise Freeman

"Chubs & Punky"

96 South Main Street

Ambition: Secretary

Pet Preference: Sewing

Pet Aversion: Insects

Activities: M.H.S.S.A.; O.L.I.; Budget Club; Business Club, Secretary; Business Service Club 4; Senior Music.

Terrific . . . talkative . . . loves long distance phone calls—especially from Medfield . . . her sweet disposition enables her to get along with everyone . . . we can never forget her pretty blue eyes and cheerful smile.

Sheila Marie Giacomelli

"Shellie"

4 Fountain Street

Ambition: To be happy

Pet Preference: A certain stubborn boy

Pet Aversion: Stubborn boys

Activities: M.H.S.S.A.; Science Fair; Sewing Club; Business Club; Senior Music.

Pleasant . . . full of fun . . . loves a certain '57 blue Chevy . . . always has a smile for everyone . . . never has one hair out of place . . . loves to dance . . . ready with a joke anytime . . . prefers St. Mary's graduates.

Anthony Gianetti

"Tony"

3 Purchase Street

Ambition: To own a night club

Pet Preference: No homework

Pet Aversion: Cafeteria food

Activities: M.H.S.S.A.; Senior Music.

Studious . . . very quiet . . . dependable . . . always faithful to his homework . . . an eager eater at the cafeteria?? . . . dependable . . . friendly . . . always willing to lend a helping hand . . . always manages to leave on the dot at 2:10.

Kathleen Grady

"Kathy"

108 Congress Street

Ambition: Dental technician

Pet Preference: Longer vacations

Pet Aversion: 8:00 A.M.

Activities: M.H.S.S.A.; Senior Music.

Lively . . . mischievous . . . good dancer . . . prefers older boys . . . has green eyes and the cutest turned-up nose in town . . . works hard as a nurses' aid . . . often heard singing two chosen songs in the halls.

Thomas Griffith

"Griff"

223 Congress Street

Ambition: Insurance business

Pet Preference: Out of town girls

Pet Aversion: Kids with cars

Activities: M.H.S.S.A.; Golf 3; Science Fair 1; Senior Music.

Tall . . . good-looking . . . proud of a certain '63 super sport . . . a great aid to our new golf team . . . an A & P slave . . . will we ever be able to tell when Griff is serious?

William Griffith

"The Rebel"

318 Purchase Street

Ambition: Officer in the U.S.N.R.

Pet Preference: Blondes

Pet Aversion: V 8's

Activities: M.H.S.S.A.; Senior Music.

Likes to be called "Rebel" . . . keen sense of humor . . . often seen in his red and white Ford just "going hunting" . . . one of Mr. Cahill's faithfuls . . . always talking about the Navy.

John Grillo

"Nick"

11 Hale Avenue

Ambition: To be a millionaire

Pet Preference: George Gershwin

Pet Aversion: High school bands that can't play

Activities: M.H.S.S.A.; Band; Key Club; Track and Field; Senior Music.

Girls—Johnny's favorite pastime; without them he would be lost . . . a real swinger . . . a sharp dresser . . . good-looking . . . can be seen Saturdays on a bread truck . . . Friday night finds him at Lakeview—in a cluster of girls, where else? . . . Mr. Talent . . . Johnny will surely carve a niche for himself in the music world.

Paul Richard Grillo

"Grill"

50 Depot Street

Ambition: To make good money

Pet Preference: Weight-lifting

Pet Aversion: Taking laps and sprints

Activities: M.H.S.S.A.; Football 1, 2, 3, 4; Basketball 1; Track and Field; Senior Music.

Tall, dark, and handsome—rough though, running guard for the M.H.S. football team . . . loves typing class . . . always being teased about sharp eyesight . . . yells the loudest in the cafeteria.

Alfred Iacovelli

"Bernardo"

13 Walker Avenue

Ambition: Politician

Pet Preference: "Money!"

Pet Aversion: Miserable misers

Activities: M.H.S.S.A.; Football 1, 2; Science Fair 1; Science Club; Book-cover Committee! School and Grounds Committee; Art Club; Sewing Club; Budget Club; Card Club; Senior Music.

Handsome . . . a real comic . . . one of the hard workers of the Kettle and Keg . . . willing to take a gamble on anything . . . great admirer of modern politicians . . . better known as "Bernardo" . . . likes the finer things in life.

Edward Michael Iacovelli

"Edzie"

12 Beach Street Ext.

Ambition: Big spender

Pet Preference: Making noise

Pet Aversion: Lunch stealers

Activities: M.H.S.S.A.; O.L.I.; Key Club; Dante Club, Treasurer; Track and Field 1, 2, 3, 4; Science Fair; Art Club; Senior Music.

Good-looking . . . sharp dresser . . . co-operative . . . prefers out-of-town girls . . . Eddie is definitely the best natured boy at M.H.S. . . . directed our O.L.I. car wash.

Mary Elizabeth Iadarola

"Mary"

50 East Walnut Street

Ambition: Secretary

Pet Preference: Long weekends with no homework

Pet Aversion: Thick-headed boys

Activities: M.H.S.S.A.; Science Fair 1; O.L.I., Literary Committee; Budget Club; Sewing Club; Business Club; Business Service Club 4; Senior Music.

Fun-loving . . . has a tremendous sense of humor . . . can be recognized by her big brown eyes and bright smile . . . usually seen riding around in a green Dodge . . . wonder why she goes to Hopedale?

Rosemary Jones

"Rosie"

44 Depot Street

Ambition: Interior decorator

Pet Preference: Bringing the car to school

Pet Aversion: Curly hair

Activities: M.H.S.S.A.; Art Club; Sewing Club; Budget Club; Business Club; Senior Music.

Très chic . . . the girl who knows clothes . . . never seen without Joanne . . . sparkling personality . . . always found in the midst of a commotion . . . there's never a dull moment when Rosie's around . . . the only senior who knew the secret of how to get tickets to the Army and Navy football game.

Dennis R. Keene

"Valeri"

90 Hayward Street

Ambition: To retire after college

Pet Preference: The corner

Pet Aversion: Shoes

Activities: M.H.S.S.A.; Student Council 2, 3; Handbook Committee; Football 2; Cross Country 3; Track and Field 1, 2, 3, 4; Key Club 3, 4; Newspaper Staff 4; Senior Music.

Blushing is his only weakness . . . never fails to ask ponderous questions . . . physics lover . . . a math whiz . . . keeps French class aglow . . . popular . . . inquisitive . . . argumentative . . . Mr. DiDomenico's favorite Trig student . . . our answer to the next Olympic high jumps.

Barbara Lee Kirsner

"Barbie"

7 Rosenfeld Avenue

Ambition: Teacher of handicapped children

Pet Preference: Winning arguments

Pet Aversion: Depressed people

Activities: M.H.S.S.A.; O.L.I.; Drive Committee 1; Handbook Committee 2; Science Club 3, 4; Science Fair 1, 3; Dramatic and Debating Club 2, 3; Future Teachers' Club 1, 3; National Honor Society; Sewing Club; Budget Club, Treasurer 4; French Club 4; Newspaper Staff 4; German Club 3; Senior Music.

Pretty . . . reserved . . . friendly . . . an avid history student?? . . . can be seen driving a big green ship . . . possesses an extensive wardrobe . . . has shoes for every occasion—wonder where she gets them?

Leonard Francis LaFlamme

"Frenchy"

24 Luby Avenue

Ambition: Bookkeeper

Pet Preference: A certain Hopedale girl

Pet Aversion: English

Activities: M.H.S.S.A.; Football 1, 2, 3, 4; Baseball 1, 2, 3, 4; Basketball 1, 2, 3; Business Service Club; Senior Music.

Handsome . . . usually seen with Alan . . . prefers a short Hopedale High cheerleader . . . Mr. Inside—hits like a freight train . . . an asset to the team . . . a favorite in the class room . . . really sharp on the diamond.

Barry Lazzerini

"Lazzer"

Prairie Street

Ambition: Head of the Registry

Pet Preference: Fast Chevies

Pet Aversion: Route 140-squealers

Activities: M.H.S.S.A.; Football 1; Handbook Committee 1, 2; Business Club 3; Science Fair 1, 2; Science Club 3; Art Club; Budget Club; Senior Music.

One of the boys . . . never knows what he will do next . . . can always give or take a joke . . . can be seen nights working at Bill's Drive-In . . . always in the midst of a commotion.

Jerald Alan Lindfelt

"Togo"

4 North Bow Street

Ambition: Olympics

Pet Preference: French class

Pet Aversion: New York Giants and Yankee haters

Activities: M.H.S.S.A.; Cross Country 2, 3, 4; Basketball 3, 4; Science Club 3, 4; Science Fair 2, 4; Dramatic and Debating Club 3; Scholarship Committee 1; Senior Music.

M.H.S. . . . dependable . . . will succeed in whatever he endeavors . . . usually seen wearing an M.H.S. track sweatshirt . . . math and science whiz . . . what would French class be without his witty answers to the teacher's questions? . . . president of the Y. A. Tittle fan club.

Joseph Lutfy

"Joe"

175 Purchase Street

Ambition: To become rich

Pet Preference: Smoking

Pet Aversion: 1958 Rambler

Activities: M.H.S.S.A.; Football 1; Senior Music.

Never seen without a smile or a friendly "hi" for everyone . . . jovial . . . there is never a dull moment when Joey is around . . . can usually be seen with his many friends . . . dislikes homework —but does it anyway.

Richard E. Luzi

"Leedy"

Highland Street

Ambition: Teacher

Pet Preference: Smoking a pipe

Pet Aversion: Girls that smoke

Activities: M.H.S.S.A.; Baseball 1, 2, 3; Basketball 1, 2; Dante Club 3; Future Teachers' Club 1, 3, Vice-President 4; Student Marshall 2, 3, 4; Guidance Office Assistant 2, 3, 4.

Takes everything very seriously . . . reserved . . . tall, dark, and handsome . . . an ardent student marshall for three years . . . always looks troubled during test days . . . very polite . . . believes in being a leader, not a follower.

Prudence Deborah Lyons

"Prudy"

250 West Street

Ambition: Veterinarian

Pet Preference: Hot fudge sundaes

Pet Aversion: Big feet

Activities: M.H.S.S.A.; O.L.I., Editor-in-Chief; German Club 3, 4, President 4; Junior Red Cross Committee 1; Bulletin Board Committee 1; Future Teachers' Club 3, 4, Librarian 4; Science Fair 1, 3; Science Club 3, 4, Program Chairman 4; French Club 3, 4; School Play 4; Newspaper Staff 3, 4; Guidance Office Assistant 3, 4; Handbook Committee 3; Sewing Club; Vice-President of National Honor Society; Dramatic and Debating Club 2, 3; Senior Music.

Tall . . . pretty . . . an excellent student and leader . . . hard-working editor of our yearbook . . . reliable . . . always in a great hurry . . . her chickens are her pride and joy.

Paula Jean Malnati

"Paula"

198½ Purchase Street

Ambition: Hairdresser

Pet Preference: "T" Birds

Pet Aversion: Substitute teachers

Activities: M.H.S.S.A.; Budget Club; Sewing Club; Business Club; Senior Music.

Good-natured . . . quiet—sometimes . . . always willing to give a helping hand . . . never seen without a smile . . . hails from the wilds of Purchase Street . . . co-operative . . . dependable . . . usually seen with Gretch or Dottie . . . she'll make a fine hairdresser.

Carl Wayne Malo

"Brains"

11 Court Street

Ambition: Happy married life

Pet Preference: Blondes

Pet Aversion: The office

Activities: M.H.S.S.A.; Football 1, 3, 4; Basketball 1, 2, 3, 4; Baseball 1, 3, 4; Social Committee 1; Chess Club 1; Business Club; Business Service Club 4; Senior Music.

Sociable . . . popular . . . fun-loving . . . gives all he has on the football field as our star quarterback . . . a good friend to have . . . and will do well in life with his drive and determination.

Richard Clayton Malo

"Dick"

11 Court Street

Ambition: Open my own business

Pet Preference: A certain St. Mary's cheerleader

Pet Aversion: Shy and stuck-up girls

Activities: M.H.S.S.A.; Football 1, 3; Cross Country 1, 4; Baseball 1; O.L.I., Advertising Committee; National Honor Society, Treasurer; Bulletin Board Committee; Guidance Office Assistant; Budget Club; Business Club, President; Business Service Club; Newspaper Staff, Sports Editor; Senior Music.

Flirtatious . . . prefers St. Mary's to Milford High . . . a corridor-wanderer . . . always willing to cause a scene . . . a real helping hand to the cross country team . . . can usually be found on Congress Street.

Carole Anne Manella

"Carol"

299 Central Street

Ambition: Mathematician

Pet Preference: Snow

Pet Aversion: Eyeglasses

Activities: M.H.S.S.A.; Future Teachers' Club 1, 2, 3, 4, Secretary 3, 4; Dramatic and Debating Club 2, 3, Secretary 3; Science Club 3, 4; Secretary of Class 2, 3; Junior Prom Committee; Ring Committee, Secretary; Drive Committee; Handbook Committee, Editor-in-Chief 3; Secretary of National Honor Society; Newspaper Staff 3, 4; O.L.I., Literary Committee; Science Fair 1, 3; Office Assistant 3, 4; French Club 4, Program Chairman 4; Sewing Club; Delegate to Girls' State; Student Exchange Program 3; School Play 4; Senior Music.

Sweet and sincere . . . a capable and dependable student . . . everybody's friend . . . excels in whatever she attempts . . . possesses the qualities of a successful college student . . . scores in all departments—looks, personality, and intelligence.

Marcia Ann Marenghi

"Marcia"

Prairie Street

Ambition: Seek employment

Pet Preference: A "certain" automobile

Pet Aversion: Tardiness

Activities: M.H.S.S.A.; Senior Music.

Reserved . . . very quiet . . . good listener . . . dependable . . . never forget her as the old lady at sophomore Harvest Dance . . . will go down in the record books with perfect attendance . . . we've never heard a discouraging word from Marcia—and never will!

Ronald Marino

"Ronnie"

157 Purchase Street

Ambition: To become a state trooper

Pet Preference: Electric guitars

Pet Aversion: Date-less weekends

Activities: M.H.S.S.A.; Football 1; Business Service Club; Senior Music.

Good-looking . . . admired for his blue eyes . . .easy-going . . . liked by all who know him . . . an excellent artist . . . an avid hunter . . . Elvis hasn't got anything on Ronnie . . . he can sing up a storm with his guitar.

Theresa Martinangelo

"Terry"

148 East Main Street

Ambition: Secretary

Pet Preference: No homework

Pet Aversion: Nicknames

Activities: M.H.S.S.A.; Student Council 1, 4; Dramatic and Debating Club; French Club; Junior Prom Committee; Science Fair 1, 2; Sewing Club; Drive Committee; Co-chairman Junior Red Cross Committee; Election Committee; Record Committee; Newspaper Staff; Business Club, Treasurer; Senior Music.

Cute . . . excellent student . . . humorous . . . giggles constantly can always be seen amidst her many friends . . . always listening for beep beep! . . . the girl WMRC couldn't get along without . . . we'll always remember Theresa's dancing feet—especially at Sewing Club.

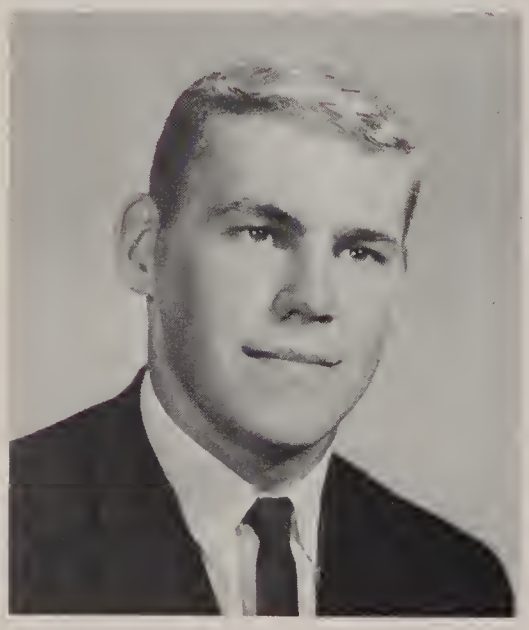

Gerald McAuliffe

"Magoo"

1 Congress Street

Ambition: Dentist

Pet Preference: Teasing certain people

Pet Aversion: People who make fun of my car

Activities: M.H.S.S.A.; O.L.I.; Science Club 3; Science Fair 1; Key Club 3, 4, Treasurer 3, Lt. Governor 4; Student Marshall 2, 3, 4; Junior Prom Committee 3; Ring Committee 3; Social Committee 3; Election Committee 2; Football 1, 2, 3. 4; Basketball 1, 2, 3, 4, Co-captain Basketball 4; Track and Field 1, 2, 3, 4; School Play 4; Senior Music.

Tall . . . blonde . . . handsome . . . very mischievous . . . loves sports . . . outstanding personality . . . gets along with everyone —including girls . . . Jerry is always ready for fun . . . always has a smile . . . we know Magoo will be a success.

Jon F. McDonough

"Stutter"

32 Spring Street

Ambition: To be a millionaire

Pet Preference: The corner and Mat's

Pet Aversion: Registry man and Lakeview

Activities: M.H.S.S.A.; Basketball 2; Baseball; Senior Music.

Good-looking . . . sharp dresser . . . one of the permanent members of the corner . . . never know what kind of car he will be driving next . . . mischievous . . . always fooling around in the cafeteria . . . Stutter has a smile for everyone.

John Joseph McGrath, Jr.

"Johnny"

Grant Street Extension

Ambition: Office of the U.S. Marine Corps

Pet Preference: A tall boy by the name of John

Pet Aversion: Girls who smoke or chew gum

Activities: M.H.S.S.A.; Student Council, President 4; Key Club 3, 4, Vice-President 3, President 4; President of Freshman Class; Football 1, 2, 3, 4; Basketball 1, 2, 3; Track and Field 2, 3, 4; Baseball 1; Student Marshall 2, 3, 4; O.L.I., Literary Committee; Junior Prom Committee 3; Dramatic and Debating Club 2, 3; Science Club 3, 4; Scholarship Committee 1; Junior Red Cross Committee 2, 3; Social Committee 2; Benefit Committee 1, 4; Student Exchange 4; Senior Music.

Tall . . . good-looking . . . versatile . . . athletic . . . likes military life . . . likes to watch movies . . . usually seen in a blue Rambler traveling on Route 85 . . . liked by everyone . . . never gets a ticket . . . appreciates folk music . . . a leader.

Joseph William Mele

"Joe"

1 South Central Street

Ambition: Businessman

Pet Preference: Trucking and girls

Pet Aversion: None

Activities: M.H.S.S.A.; O.L.I.; Commercial Club; Senior Music.

Quiet . . . intelligent . . . interested in cars . . . always has a sentence ready in English class . . . considerate . . . eager member of the O.L.I.

Richard Melpignano

"Ricky"

Eames Street

Ambition: To be in the foreign diplomatic corps

Pet Preference: Driving; good movies

Pet Aversion: Oral book reports; conceited girls

Activities: M.H.S.S.A.; Science Fair 1; French Club 3, 4; German Club 3, 4; O.L.I.; National Honor Society; Key Club 3, 4; Future Teachers' Club 3, 4; Newspaper Staff 4; Senior Music.

Conscientious . . . dependable . . . a whiz at languages . . . Mr. Villani's protegé . . . known to all his friends as Ricky . . . quiet . . . polite . . . a real easy-going fellow . . . sure to be a success in whatever he does.

Louise Marie Milani

"Beeza"

184 East Main Street

Ambition: Dental hygienist

Pet Preference: Vacation

Pet Aversion: Congress Terrace

Activities: M.H.S.S.A.; Science Club; Future Nurses' Club 1, 2, 3, Vice-President 3; Handbook Committee, Literary Editor 3; Science Fair 1, 2; Budget Club; Senior Music.

Cute . . . one of Mr. DiBattista's troublemakers . . . hails from the "roaring plains" . . . terrific bowler . . . well-liked . . . forever ready with the sly, witty remarks . . . fun is her constant shadow . . . Beeza's car full of kids is a familiar sight.

Scott Miller

"Young Morte"

Congress Terrace

Ambition: To further my education

Pet Preference: Making my father happy

Pet Aversion: Waiting for people

Activities: M.H.S.S.A.; O.L.I., Sports Editor; Student Council; Social Committee; Science Club; Football 1, 2, 3, 4; Track and Field; Nominating Committee; Drive Committe; Ring Committee; Junior Prom Committee; French Club; Senior Music.

Good-looking . . . suave . . . well-mannered . . . Scott feels at home on the gridiron backing up the line . . . one football player who always will be remembered . . . well-liked by all . . . sharp dresser . . . hits the books regularly . . . Scott is bound for success.

Robert Michael Minichiello

"Little Man"

6 Hale Avenue

Ambition: To be a business accountant

Pet Preference: Lunch period

Pet Aversion: History

Activities: M.H.S.S.A.; Budget Club; Business Club; Senior Music.

"Miniature-chello" . . . always has a cheerful smile for everyone . . . you can depend on him for a witty remark . . . loves his driver's license . . . easy to get along with . . . he'll always make a hit with his greenish-blue eyes.

Donna May Mohan

"Moe"

136 East Main Street

Ambition: Happiness

Pet Preference: Weekends

Pet Aversion: Hypocrites

Activities: M.H.S.S.A.; Student Council 2, 3, 4; Junior Prom Committee; Social Committee 2, 3, Co-chairman 4; Drive Committee 4, Co-chairman 3; School and Grounds Committee 2; Bookcover Committee 3; Nominating Committee 2; Benefit Committee 2, 3, 4; Record Committee 2; O.L.I., Advertising Committee; Science Club 3, 4, Secretary 3; French Club 3, 4; Future Nurses' Club 1, 2, 3, 4; Dramatic and Debating Club 2, 3; Sewing Club; Office Assistant 4; Newspaper Staff; Class Play 4; Senior Music.

Blonde and very pretty . . . popular . . . intelligent . . . poised . . . sympathetic to anyone in a crisis . . . the type of person you are proud to have for a friend . . . happiness is our wish for Donna . . . success is her's for the asking.

Thomas Joseph Mohan

"Tom"

16 Parkhurst Street

Ambition: To be a teacher

Pet Preference: Eating lifesavers in history class

Pet Aversion: Braces

Activities: M.H.S.S.A.; Future Teachers' Club 4; Dramatic and Debating Club 3; Science Club 3, 4; Budget Club 4; Science Fair 1, 2, 3; Dante Club 3, 4; Social Committee 1; Key Club, Secretary 3, 4; Newspaper Staff 3; Guidance Office Assistant 1, 4; Senior Music; Class Play 4.

Always has something to say . . . the reason for all your late newspapers . . . constantly giving Doc a hard time . . . polite . . . jolly, mischievous—but definitely not quiet . . . what would Tommy do without lifesavers?

Paul Morcone

"Brutus"

1 East Main Street

Ambition: Millionaire

Pet Preference: Stingrays

Pet Aversion: "Hot Ramblers"

Activities: M.H.S.S.A.; French Club; Senior Music.

Tall . . . talkative . . . doesn't know how to whisper . . . always enjoyed working out his geometry problems (?) . . . polite . . . boasts a hearty laugh . . . easy-going . . . one of Robert Frost's greatest fans . . . a friend to the whole class of '64.

Deborah Leigh Morelli

"Debbie"

119 West Street

Ambition: To be a success

Pet Preference: A boy named Eddie

Pet Aversion: Short hair

Activities: M.H.S.S.A.; Budget Club; Senior Music.

Pretty . . . well-mannered . . . neat dresser . . . quiet . . . known for her long blonde hair . . . sems to favor the National Guard . . . a friend to all . . . only the best can come her way.

Geoffrey Morgan

"Godd"

12 Dilla Street

Ambition: Mortician

Pet Preference: Quiet girls

Pet Aversion: Thrill-crazy old ladies

Activities: M.H.S.S.A.; Track and Field 1, 2; Student Council; Science Club; Budget Club; French Club; Senior Music.

Popular . . . can easily be detected in a crowd by his odd laugh . . . was surprised one day at his locker during Fire Prevention Week . . . a wonderful fellow . . . has a record for driving teachers crazy with his antics.

William A. Murray, III

"Bill"

12 West Street

Ambition: To make a buck

Pet Preference: Italian food

Pet Aversion: Lazy football players

Activities: M.H.S.S.A.; Student Council 1, 2, 3, 4; Class President 3, 4; Football 1, 2, 3, 4; Co-chairman Program Committee; Co-chairman Social Committee; Co-chairman Election Committee; Ring Committee; Prom Committee; Science Fair 1, 2, 3, 4; O.L.I., Business Manager; French Club 4, President 4; School Play 4; Senior Music.

Our class leader . . . popular . . . handsome . . . a great socializer . . . has a winning personality . . . an instigator in the classroom . . . Bill must have kissed the Blarney Stone . . . an avid boat enthusiast . . . would make a great politician . . . is it windy in China today, Bill?

William Nicholson

"Big Nick"

19 Westbrook Street *Ambition:* To work for Walt Disney as a cartoonist

Pet Preference: Art *Pet Aversion:* Diets

Activities: M.H.S.S.A.; Budget Club; Business Club; Art Club; Program and Menu Cartoonist; Senior Music.

Happy-go-lucky . . . talented artist . . . likes small sports cars . . . very creative . . . friendly . . . could draw an illustration for any word in the language . . . a prize pupil of Mr. Casey's . . . always there when the fun is . . . great sense of humor.

Carla Oliveri

"Carla"

51 Fruit Street Ext. *Ambition:* Teacher

Pet Preference: Eating *Pet Aversion:* Motorcycles

Activities: M.H.S.S.A.; Dramatic and Debating Club 2, 3, Program Chairman 2; Dante Club 2, Secretary 3; Majorette 2, 3, 4; Sewing Club; Office Assistant 2, 3, 4; O.L.I.; Science Club; Budget Club; School Play 4; Senior Music.

Attractive . . . talks as fast as she twirls her baton . . . has shiny black hair that is envied by all . . . dares to be different when buying clothes . . . every teacher would like to have the interest Carla gives to lectures—especially chemistry lectures.

Sheila O'Neill

"Sheila"

3 Poplar Street *Ambition:* Teacher

Pet Preference: Snow *Pet Aversion:* Classrooms with closed windows

Activities: M.H.S.S.A.; National Honor Society; Future Teachers' Club; French Club; Alternate to Girls' State; O.L.I., Literary Committee; Girls' Softball Team 3; Newspaper Staff; German Club 3, 4, Secretary 4; Senior Music.

Sweet girl . . . everyone's friend . . . great sport . . . wonderful student . . . Sugar 'n' Spice and everything nice—that's what Sheila is made of . . . talks constantly in English class . . . the class of '64 is lucky and proud to have her.

Sandra Orifice

"Sandy"

5 Plain Street *Ambition:* Secretary

Pet Preference: A boy named Paul *Pet Aversion:* National Guard

Activities: M.H.S.S.A.; Science Fair 1; Budget Club; Business Service Club; Senior Music.

Attractive . . . carefree . . . has shining long hair . . . sometimes quiet—sometimes not . . . can always be seen riding in a maroon Corvair . . . never lets schoolwork interfere with her social life . . . neat dresser . . . seems to like the name Paul.

Maureen Patrica O'Sullivan

"Moe"

8 Luby Avenue

Ambition: To become a secretary

Pet Preference: Weekends with no homework

Pet Aversion: Girls who wear their hair in their eyes

Activities: M.H.S.S.A.; Science Fair; Budget Club; Sewing Club; Senior Music.

Merry . . . a good gum chewer . . . seen slaving away at the State . . . always ready for fun . . . neat . . . takes her time when doing something . . . likes record hops . . . a good dancer . . . we will always remember "Moe" singing.

David Russell Palmer

"Dave"

101 Purchase Street

Ambition: Beach boy

Pet Preference: A dollar bill

Pet Aversion: 1962 Ramblers

Activities: M.H.S.S.A.; Senior Music.

Easy-going . . . Kenny's constant sidekick . . . friendly . . . fun to be with . . . enjoys his study . . . blonde hair and freckles—that's Dave!

Marcia Jeanne Parente

"Marcia"

44 Green Street

Ambition: To be a nurse

Pet Preference: Weekends

Pet Aversion: Getting up early in the morning

Activities: M.H.S.S.A.; Future Nurses' Club 4; Future Teachers' Club 1, 2, 3; French Club 3, 4; Dramatic and Debating Club 2, 3; O.L.I.; Science Fair 1, 3; National Honor Society 3, 4; Newspaper Staff 4; German Club 3, 4; Senior Music.

Quiet . . . a true and reliable friend . . . one of Milford Hospital's nicest nurses' aids . . . an eager student . . . always has a sweet smile for everyone . . . a good listener . . . will make a wonderful nurse.

Judith Ann Perrone

"Judy"

439 East Main Street

Ambition: Hair stylist

Pet Preference: Tall boys

Pet Aversion: 9:00 P.M. Curfew

Activities: M.H.S.S.A.; O.L.I., Planning Committee; Junior Red Cross Committee 4; Budget Club; Business Club 4; Dramatic and Debating Club; Sewing Club; Newspaper Staff; Senior Music.

Very pretty . . . always neatly dressed . . . likes to dance . . . an avid football fan . . . noted for her beautiful dark brown hair . . . Judy could do hand cream commercials!

Stephen Petak

"B Z"

21 Free Street

Ambition: Become a professional photographer

Pet Preference: Study period

Pet Aversion: Homework

Activities: M.H.S.S.A.; Senior Music.

Tall and fun-loving . . . great authority on the Civil War . . . among his many hobbies, fishing really stands up front . . . one of our best ads for Metrecal . . . "B Z" will be a success in whatever he endeavors.

Gretchen Peterson

"Pete"

500 Purchase Street

Ambition: Further my education

Pet Preference: True friends

Pet Aversion: French

Activities: M.H.S.S.A.; Science Fair 1, 2, 3, 4; O.L.I.; Science Club 3, 4; Office Assistant 4; Field Hockey 4; Budget Club; School Play 4; Senior Music.

Jolly . . . full of life . . . loves to quibble in A-4 . . . a great talker . . . has a remarkable sense of humor . . . Gretch's battle scars from field hockey are well-earned . . . we'll always remember her winning ways.

Paula-Jeanne Petrie

"P. J."

23 Claflin Street

Ambition: Math teacher

Pet Preference: Autumn weather

Pet Aversion: Getting ready for trips

Activities: M.H.S.S.A.; Science Club 3, 4; Future Teachers' Club 3, 4; Dramatic and Debating Club 2, 3; O.L.I., Planning Committee; Science Fair 2, 3; Senior Music.

Friendly . . . sweet . . . conscientious . . . a good friend . . . filled with enthusiasm . . . hard worker . . . always on time to please Mr. Sweeney . . . enjoys a good laugh—who wouldn't with Nervous Nellie around?? . . . well-liked, for she likes everyone.

Linda Adele Petrocelli

"Linda"

Prairie Street

Ambition: To save money

Pet Preference: A certain male

Pet Aversion: Being late

Activities: M.H.S.S.A.; O.L.I., Planning Committee; Sewing Club; Senior Music.

Cute . . . has sandy brown hair and pretty green eyes . . . can often be seen riding in a '51 Plymouth . . . must enjoy her third period class . . . excellent typist . . . a hard worker for O.L.I.

Kenneth Pierce

"Ken"

15 Dominick Street

Ambition: To join the United States Air Force

Pet Preference: Out-of-town girls

Pet Aversion: Not having a car

Activities: M.H.S.S.A.; Senior Music.

To know Kenny is to like him . . . an avid bowler . . . doesn't like homework, but gives it a whirl anyway . . . can really dance . . . always ready to tell a joke . . . a true friend.

Geraldine Marie Pilla

"Gerry"

81 South Main Street

Ambition: To own Ellis' house

Pet Preference: Tall, dark, and handsome

Pet Aversion: Saggy nylons

Activities: M.H.S.S.A.; Future Teachers' Club 1, 2, 3, 4; Majorette 3, 4; Science Fair 1, 2, 3; Budget Club; O.L.I., Literary Committee; Sewing Club; Newspaper Staff 4; School Play 4; Senior Music.

Effervescent . . . sweet . . . a very attractive majorette . . . neat dresser . . . likes an acqua car . . . always ready to help her multitude of friends . . . oh, what dimples! . . . we all wish you a Merry Christmas, Gerry.

Richard Joseph Pilla

"Rocky"

135 Central Street

Ambition: Be successful

Pet Preference: Myself

Pet Aversion: Conceited people

Activities: M.H.S.S.A.; Football 1, 2, 3, 4; Basketball 1, 2; Baseball 1, 2, 3, 4; Social Committee 1; Class President 2; Member-at-Large to Student Council 1; Senior Music.

Well-known and well-liked by everyone . . . a good friend to have . . . sharp dresser . . . popular with all . . . one of our best athletes . . . Dick combines a fine personality with a fine sense of humor—the result?—the most popular boy in our class.

Phyllis Marie Pillarella

"Phyl"

79 East Main Street

Ambition: Executive secretary

Pet Preference: Doing things behind someone's back

Pet Aversion: Being told what to do

Activities: M.H.S.S.A.; Student Council 2; Dante Club; Record Committee; Co-Chairman Career Conferences 3; Mascot Committee; School and Grounds Committee; Election Committee; Budget Club; O.L.I.; Cheerleader 2, 3, 4; Sewing Club; Science Club; Senior Music.

Petite and pretty and full of pep . . . one of M.H.S.'s cheerleaders . . . always has a smile for a certain football player . . . one of the Plains girls . . . seen at every Legion game . . . who were you watching, Pillo?

Ronald Pugsley

"Ronnie"

2 Harris Avenue

Ambition: Oceanographer

Pet Preference: History; being on the move

Pet Aversion: Waiting; foreign anguages

Activities: M.H.S.S.A.; Track and Field 1, 2, 3, 4; Ring Committee; Handbook Committee; Science Fair; Football 1; Senior Music.

Good-looking . . . popular . . . a whiz at English . . . always ready with a witty remark . . . has his serious moments . . . can usually be seen with his many friends . . . likes track and field and excels in it . . . Mr. DiBattista's pride and joy.

Dennis Quattrocchi

"Zoots"

140 West Spruce Street

Ambition: Come up in the world

Pet Preference: A certain female

Pet Aversion: Being late

Activities: M.H.S.S.A.; Senior Music.

Enjoys riding around in his black Lincoln Continental . . . one of Tulio's understudies . . . has a special interest in the Junior class . . . prefers the corner to doing homework . . . appears quiet—but!

Julie Rizoli

"Riz"

25 Short Street

Ambition: First woman president

Pet Preference: Weekends

Pet Aversion: Eyeglasses

Activities: M.H.S.S.A.; Future Teachers' Club 1, 2, 3, 4; Dramatic and Debating Club 2, 3; Science Club 3, 4; National Honor Society; O.L.I.; Science Fair 1, 3, 4; French Club 4; Newspaper Staff; Senior Music.

Attractive . . . studious . . . appears quiet? . . . homework always done . . . an avid French student, n'est-ce pas? . . . one of the favored few in A-4 . . . Julie will surely be a success in her chosen career.

Veronica Linda Roy

"Ronnie"

18 Genoa Avenue

Ambition: Physical therapist

Pet Preference: Chevies

Pet Aversion: A jealous and hot-tempered boy

Activities: M.H.S.S.A.; Science Fair 1, 2; Dante Club 1, 2; Budget Club; Sewing Club; Record Committee; Senior Music.

Cute . . . petite . . . a sharp dresser . . . constantly smiling . . . always ready for fun . . . usually seen in a light brown Chevy . . . manages to get caught chewing gum . . . sincere and helpful friend . . . talking is her favorite pastime.

Joseph Rybakiewicz

"Rybak"

349 Cedar Street

Ambition: Automobile dealer

Pet Preference: Winning money

Pet Aversion: Bad rounds of golf

Activities: M.H.S.S.A.; O.L.I; Football 3, 4; Golf 3, 4; Senior Music.

Witty and scholarly . . . conscientious . . . an asset to Mr. Cal and his football staff . . . always willing to take part in a practical joke . . . member of Milford High's first golf team . . . can be called the Arnold Palmer of the class of '64.

Joyce Ann Scannell

"Dynamite"

1 Purchase Street

Ambition: Hairdresser

Pet Preference: Working at Chez-Vous

Pet Aversion: People who are late

Activities: M.H.S.S.A.; Future Nurses' Club; Senior Music.

Friendly . . . her long red hair is her trademark . . . good taste . . . the instigator of many a joke . . . an avid bookkeping student?? . . . poise, ability, self-confidence—all the makings of a fine hairdresser.

Diane Elaine Schiappucci

"Spoolie"

323 Purchase Street

Ambition: Marry a businessman

Pet Preference: Dunkin' Donuts

Pet Aversion: Waiting

Activities: M.H.S.S.A.; Cheerleader 2, 3, 4; Student Council 3, Secretary 3; O.L.I., Assistant Photo Editor; Budget Club; Sewing Club; Business Service Club; Senior Music.

Cute as a button—especially because of her long brown hair . . . doesn't give the boys at M.H.S. a second thought: the reason?—a special boy named Gerry . . . partial to donuts??? . . . Diane is always active on the cheering squad.

Alfred Peter Scioli

"Geeb"

81 Furit Street

Ambition: To work mornings and have afternoons off

Pet Preference: Quiet people

Pet Aversion: Waiting

Altivities: M.H.S.S.A.; Football 1; Cross Country 2, 3; Track and Field 2; Senior Music.

Nonchalant . . . goes hunting in the sophomore class?? . . . usually seen in his pride and joy—his Ford convertible . . . known far and wide as "Geeb" . . . also has a share of the corner . . . always looking for mischief.

Brian Kevin Shea

"Brian"

4 Lincoln Street

Ambition: State police officer

Pet Preference: A person who is honest and happy, "(Antoinettes)"

Pet Aversion: A dishonest person, kinds of factories

Activities: M.H.S.S.A.; Track 1, 2; Golf 1; Ring Committee; Coach of Junior High Basketball 3; Athletic League 2; Senior Music.

Quiet . . . very friendly with all . . . always seen driving around in his white Chevy convertible . . . Brian was a real active student at Hopedale High before coming to M.H.S. . . . we're glad to have him with us.

Frances Helen Shimansky

"Frani"

6 Wildwood Drive

Ambition: Secretary

Pet Preference: A certain twin

Pet Aversion: Certain cliques

Activities: M.H.S.S.A.; Student Council 1; Election Committee 1; Record Committee, Chairman 3; Junior Red Cross Committee 1; Budget Club; Business Club 4; O.L.I., Sports Committee; Bowling Club; Senior Music.

Flirtatious . . . pretty . . . can be seen driving a black Ford . . . will always be remembered for her shining brown hair . . . is an asset to a certain bowling team . . . flirtatious! . . . has an unusual laugh.

Arthur Michael Siipola

"Art"

52 South Bow Street

Ambition: Business teacher

Pet Preference: Sports

Pet Aversion: Main Street quarterbacks

Activities: M.H.S.S.A.; Student Marshall; Baseball 1, 2, 3, 4; Basketball 1, 2; Football 1, 2, 3, 4; Student Council 1, 4; Science Fair 1, 2; Junior Red Cross Committee; O.L.I., Sports Committee; Program Committee; Budget Club; Business Club; Office Assistant; Senior Music.

Blonde . . . sharp dresser . . . noted for his varied footwear . . . well-liked . . . baseball is one of his specialties . . . an ace on the pitching mound . . . shines at offensive end . . . competent student . . . best-looking boy in our class!

Edmund Silva

"Edmón"

Orrin Slip

Ambition: Engineering

Pet Preference: Basketball and sleeping

Pet Aversion: Wise guys

Activities: M.H.S.S.A.; Basketball 1, 2, 3, 4; Track and Field 3, 4; Basketball 1, 2; Student Council 4, Treasurer 4; Science Club 3, 4, Treasurer 3; Key Club, Director 3, 4; Science Fair 1, 3, 4; O.L.I., Art Committee; Future Teachers' Club 3, 4; Good Government Day Representative; Student Exchange 4; French Club, Treasurer; Senior Music.

Friendly . . . always ready for a laugh . . . can be seen driving a landscape truck around town: he doesn't work, just drives . . . a regular scorer in basketball . . . one of our best students . . . a whiz at math . . . good-looking . . . hates fickle girls . . . Ed and his Edsel are inseparable . . . sure to be a success in life.

Thomas Skidmore

"Tom"

236 Purchase Street

Ambition: Engineer

Pet Preference: Math

Pet Aversion: History

Activities: M.H.S.S.A.; Senior Music.

Argumentative . . . a little package of dynamite . . . one of the Purchase Street boys . . . can yell louder than anyone else—and often does . . . a hard and capable worker . . . freckles are his trademark . . . partial to redheads.

Geraldine Lou Smith

"Smitty"

77 High Street

Ambition: Attend college

Pet Preference: Good food

Pet Aversion: Insects

Activities: M.H.S.S.A.; Science Fair 2; Dramatic and Debating Club 2, 3; Science Club 3, 4; Budget Club 4; Senior Music.

Mischievous . . . lively . . . blue-eyed . . . fun anyone?—Smitty believes we're only going through M.H.S. once and might as well enjoy it . . . Nervous Nellie, Great White Mouse Hunter, we thank you for many enjoyable classes.

Kathleen Theresa Smith

"Kathy"

51 High Street

Ambition: Nurse

Pet Preference: Weekends

Pet Aversion: Getting up in the morning

Activities: M.H.S.S.A.; Budget Club; Business Club; Science Fair 2; Sewing Club; Senior Music.

Tall . . . attractive . . . a good friend to have . . . has a good sense of humor . . . never lets homework interfere with social activities . . . forever getting herself into some situation—but always manages to come out on top.

Barry Stramer

"Larry"

50 Pearl Street

Ambition: Engineer

Pet Preference: Maroon motorcycle

Pet Aversion: Work

Activities: M.H.S.S.A.; Football 1; Science Fair; Senior Music.

One of Miss Calarese's faithfuls . . . tries hard to be friends with all . . . never talkative during classes . . . is the first one with all the latest inventions . . . terror on his motor bike . . . sincere . . . conscientious.

James P. Sullivan

"Jim"

310 Main Street

Ambition: To be an architect

Pet Preference: A good time

Pet Aversion: Conceited classmates

Activities: M.H.S.S.A.; Science Fair 1, 2, 3, 4; Science Club 3, 4; Senior Music.

Witty . . . easy to get along with . . . owns one of the biggest erases in the history of Milford High School . . . is often seen in his black car . . . Jimmie always enjoys a good hardy laugh.

Michelle Szady

"Mike"

Meadowview Lane

Ambition: Further my education

Pet Preference: Football games

Pet Aversion: Two-faced friends

Activities: M.H.S.S.A.; Future Teachers' Club 1; Science Club 4; National Honor Society; Sewing Club; O.L.I., Planning Committee; Newspaper Staff, Assistant Editor 4; Science Fair 1, 2, 3; Senior Music.

Blue-eyed and pretty . . . envied for her blonde hair . . . looks quiet—but look again . . . quickly blushes whenever teased . . . neat dresser . . . really cheers at the football games . . . always seen in a crowd of many friends.

Richard Taylor

"Rick"

88 High Street

Ambition: Electrical engineer

Pet Preference: Science fiction stories

Pet Aversion: Milford High

Activities: M.H.S.S.A.; Science Fair 1, 2, 3, 4; Senior Music.

Studious . . . quiet . . . always thinking . . . a Science Fair doesn't pass without having Rick as one of its prize winners . . . one of Mrs. Diebert's more attentive students . . . Rick is Milford High's contribution to the world of science.

Ann Marie Teixeira

"Tex"

20 Woodland Avenue

Ambition: To further my education

Pet Preference: A boy with a big appetite

Pet Aversion: The night before a game

Activities: M.H.S.S.A.; Secretary of Class 1, 4; Program Committee 1; Student Council 2, 3, 4, Vice-President 3; School and Grounds Committee 2; Record Committee 2; Social Committee; Election Committee; Executive Committee 3; Ring Committee 3; Junior Prom Committee 3; Science Club; Sewing Club; O.L.I., Advertising Committee; Drive Committee 4; Social Committee 4; Science Fair 1, 2; Student Exchange Program 4; Senior Music.

Very popular . . . blue-eyed and pretty . . . has a winning personality . . . likes baseball, and usually has her eyes behind home plate—wonder why? . . . a neat dresser . . . need any help?—just ask Ann . . . a sincere friend . . . Ann was sent to us from heaven.

Charles Robert Tieuli

"Chick"

33 Winter Street

Ambition: Teacher or draftsman

Pet Preference: A certain dynasty

Pet Aversion: Goldwater

Activities: M.H.S.S.A.; O.L.I., Art Committee; Track and Field 1, 2, 3, 4; Art Club 3; Football 1; Key Club 3, 4; Budget Club; Senior Music.

Tall, dark, and good-looking . . . sharp dresser . . . loves to draw —is a master of art . . . appears to be the conservative type . . . one of the brightest stars on our track team . . . success is his future!

Richard Arthur Tocci

"Rich"

43 Claflin Street

Ambition: Go on to school or enter the service

Pet Preference: Sports

Pet Aversion: Extra period teacher and bookkeeping teacher

Activities: M.H.S.S.A.; Football 1, 2, 4; Track and Field 2, 4; Cross Country 3; Art Club 3; Senior Music.

Usually serious . . . one of the gang . . . practices football very diligently . . . likes to run, too . . . easy-going . . . quiet-mannered . . . has a flair for cars . . . good worker . . . his deep voice will be remembered in M.H.S. classrooms.

Patricia Ann Tosches

"Patti"

Rosenfeld Avenue

Ambition: Teacher

Pet Preference: Redheads

Pet Aversion: Private schools

Activities: M.H.S.S.A.; Future Teachers' Club 1, 2, 3, 4; Science Club 3; Budget Club 4, Secretary 4; Science Fair 1, 3; French Club 3; Sewing Club; Senior Music.

Pretty and petite . . . Patti surely proves that nice things come in small packages . . . argumentative . . . quiet when she wants to be—but, oh, when she doesn't want to be! . . . prefers redheads and summers away from home . . . we wonder why?

Richard Tosti

"Wedge"

18 Mechanic Street

Ambition: To further my education

Pet Preference: Sport cars (TR-3)

Pet Aversion: Phonies

Activities: M.H.S.S.A.; Football 1; Basketball 1, 2; Track and Field 1, 3, 4; Cross Country 2; Science Fair 1, 2; Dante Club 1, 2; Senior Music.

Good-natured . . . polite . . . known for his handsome sweaters . . . loves to dance fast . . . always ready to give a helping hand . . . has common sense and the ability to do well.

Barbara Ann Trautwein

"Barby"

9 Rosenfeld Avenue

Ambition: Secretary

Pet Preference: A certain '62 graduate

Pet Aversion: German shepherds

Activities: M.H.S.S.A.; Art Club 3; Sewing Club; O.L.I., Advertising Committee; Budget Club; Business Club 4; Senior Music.

Loves to tease people . . . one of Bob's and Walter's hardest workers . . . always seen having fun . . . has an appetite big enough for two people . . . has a habit of scheming up things . . . someday the world will understand her!

Christopher Edward Tredeau

"Chris"

56 Luby Avenue

Ambition: To revise Milford

Pet Preference: A "Kat"

Pet Aversion: Automatic Olds' transmissions

Activities: M.H.S.S.A.; Football 1; Track and Field 3, 4; Budget Club; Science Club 4; School and Grounds Committee; Science Fair; Senior Music.

Intelligent . . . possesses an extensive vocabulary . . . our best reference for history and science questions . . . quite talkative once he gets started . . . gives exciting descriptions with good sound effects . . . Chris has a semi-residence at 26 Fruit Street!

Patricia Ann Trotta

"Pat"

43 Pearl Street

Ambition: Dancing instructor

Pet Preference: Good-looking boys

Pet Aversion: Spiders

Activities: M.H.S.S.A.; Senior Music.

Diminutive . . . long dark hair . . . a small package of mischief . . . doesn't let school work interfere with having a good time . . . hardly ever seen without Joan . . . one of the first to leave at 2:12 . . . makes a great banana split.

Peter Trotta

"Pete"

188 Purchase Street

Ambition: To conquer the world

Pet Preference: Saturday nights

Pet Aversion: Term papers

Activities: M.H.S.S.A.; Key Club; Band; Football; Track and Field; Science Fair 1, 2, 3, 4; School Play; Senior Music.

Friendly . . . sincere . . . a valuable asset to the Milford High band . . . can be counted on to drive the boys around after a game . . . will Miss Cenedella ever forget Pete in her sixth period study?

James Trottier

"Machine"

219 Congress Street

Ambition: To become an engineer or a math teacher

Pet Preference: To play basketball

Pet Aversion: Wise guys

Activities: M.H.S.S.A.; Key Club 3, 4; Basketball 1, 2, 3, 4; Cross Country 4; Science Cllb 3, 4; Delegate to Boys' State 3; Science Fair 2; French Club; Senior Music.

Fun-loving . . . a regular Lakeview go-er . . . one of our reliable scorers of the basketball court . . . a prize student in physics class . . . sometimes timid at the start, but always straight-forward at the end . . . not a worry in the world . . . a sure bet to succeed.

Paul Tumolo

"Tomb-baby"

6 Victor Drive

Ambition: To join the Surfers

Pet Preference: Cape Cod, a girl, and a radio

Pet Aversion: Know-it-all grown-ups

Activities: M.H.S.S.A.; Track and Field 1, 2, 3, 4; Cross Country 1, 4; Basketball 1; Science Club 3, 4, President 4; Science Fair 1, 2, 3; Senior Music.

Tall . . . dark . . . good-looking . . . argumentative—especially with a certain teacher . . . has many girls throughout the state—so he says . . . wants to be remembered in track and field . . . we wish Paul luck in his career.

Carol Ann Vitali

"Carole"

15 Columbus Avenue

Ambition: Nurse

Pet Preference: People who are always trying to tell me what to do

Pet Aversion: Bugs

Activities: M.H.S.S.A.; Science Fair 1, 3; Future Nurses' Club 2, 3, 4, President 4; French Club 3, 4; Co-Chairman Nursing Career Conference; O.L.I.; Sewing Club; Science Club; Dramatic and Debating Club; National Honor Society; Junior Red Cross Committee 2; Senior Music.

Loquacious . . . pretty . . . a thorn in Doc's side . . . leader of our future nurses . . . avid U. of Mass. fan . . . never in one place more than two minutes . . . one of the famed "Plains Gang" . . . has a contagious laugh—and dimples!

Jane Ann Warren

"Janie"

48 Emmons Street

Ambition: Commercial artist

Pet Preference: A dark-haired, dark-complexioned, dark-eyed senior

Pet Aversion: Betting

Activities: M.H.S.S.A.; Social Committee; Science Fair 2; Student Council 3; Art Club, President 3; Sewing Club; Budget Club; O.L.I.; Bookcover Committee; Student Marshall; Business Club; Business Service Club; Senior Music.

Very pretty . . . has many admirers . . . one of the hard working girls at the State Theater . . . wonderful sense of humor . . . possesses a pair of beautiful green eyes . . . always in on the fun . . . Janie is a friend worth having.

Sharon Meryl Wasserman

"Sha"

21 High Street

Ambition: To be happy and successful

Pet Preference: Green eyes

Pet Aversion: Shoes

Activities: M.H.S.S.A.; School and Grounds Committee; Election Committee 1; Future Teachers' Club 1, 2, 3, 4; Science Fair 1, 3, 4; Dramatic Club 2, 3; Science Club 3, 4; National Honor Society; Sewing Club; Guidance Office Assistant 4; O.L.I., Literary Editor; French Club 3, 4; Newspaper Staff 4, Managing Editor 4; Senior Music.

Attractive . . . independent . . . full of fun . . . very capable student . . . matched set of dimples . . . supports the telephone company . . . original . . . reliable . . . one of our greatest classmates . . . with such outstanding qualities, Sharon's future is insured.

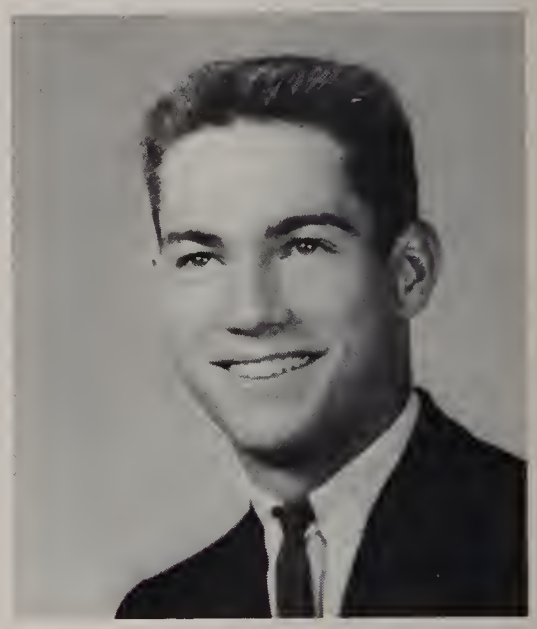

Richard Edward Webster

"Rich"

25 High Street

Ambition: To graduate

Pet Preference: Quiet girls

Pet Aversion: A blonde

Activities: M.H.S.S.A.; Football 1, 2, 3 ,4; Basketball 1; Student Council 2; Business Service Club; Budget Club; Business Club; Science Fair; Student Marshall; Art Club; Senior Music.

Spontaneous . . . tall and handsome . . . well-dressed . . . popular with the boys and girls . . . center of mischief . . . greets everyone with a smile . . . a great asset to our football team . . . Rich is the best friend anyone could ask for.

Joanne Michele Witkowski

"Killer"

16 Depot Street

Pet Preference: Generous people

Pet Aversion: People that give orders

Activities: M.H.S.S.A.; O.L.I., Planning Committee; Budget Club; Office Assistant; Sewing Club; Senior Music.

Attractive . . . dresses very nicely . . . can always be seen with Rosie . . . one of the first girls out of the building when the 2:10 bell rings . . . quiet . . . friendly . . . Mr. Cahill has "Problems" with Joanne.

Gerald Woloski

"Hippo"

30 Union Street

Ambition: Teacher

Pet Preference: Talkative girls

Pet Aversion: French class

Activities: M.H.S.S.A.; Football 1, 2, 3, 4; Baseball 1; Basketball 1; Track and Field 2, 3, 4; Science Club 3, 4; O.L.I.; Science Fair 1, 2; Senior Music.

Very tall . . . good natured . . . takes a lot of kidding . . . a very good tackle . . . a great competitor in all sports . . . thought highly of by all his classmates . . . always smiling . . . blushes readily . . . easy to get along with.

Kathleen Wyspianski

"Wyspie"

41 East Street

Ambition: To get my driver's license

Pet Preference: The beach

Pet Aversion: Toboggans

Activities: M.H.S.S.A.; Science Fair 1; Dante Club 2, 3; Future Teachers' Club 2, 3, 4; Science Club 3, 4; Dramatic and Debaitng Club 2, 3; O.L.I., Art Director; Newspaper Staff 3; Sewing Club; Senior Music.

Has more friends than she can count . . . a regular Picasso . . . constantly coming out with witty remarks . . . the center of every dare-devil scheme . . . screams loudest at all sports events . . . loves pizza . . . great dancer . . . famous for her "silent cheer."

Mary Ellen Zacchilli

"Minnie"

13 Como Court

Ambition: Teacher

Pet Preference: Football games

Pet Aversion: Younger brothers

Activities: M.H.S.S.A.; Science Club 3, 4; Future Teachers' Club 1, 2, 3, 4, Treasurer 3; Dramatic and Debating Club 2, 3; Science Fair 1, 3; Sewing Club; O.L.I., Advertising Committee; School Play 4; Senior Music.

Cute . . . studious . . . a real whiz at anything she attempts . . . one of our fine M.H.S. students . . . neat in appearance . . . Minnie will make our children a fine teacher.

Patricia Ann Zampino

"Pat"

6 Legion Street

Ambition: Further my education in music

Pet Preference: Traveling

Pet Aversion: Getting up for school

Activities: M.H.S.S.A.; O.L.I.; Budget Club; Sewing Club; Business Club; Dramatic and Debating Club; Business Service Club; Glee Club 1, 2; Senior Music.

Attractive . . . quiet . . . good-natured . . . friendly . . . can sing up a storm . . . likes to imitate singers and does it well . . . Pat will surely be an asset to the singing profession.

Best Looking
A picture is worth a thousand words for our best-looking seniors Geri and Arthur.

WHO'S

Most Argumentative
Phil and Ann could out-filibuster any Congressman.

Most Flirtatious

A wink, a whistle, and a smile make the world go 'round as Joe and Franny must well know.

WHO

Most Artistic

Whether in the Milford High School artroom or the Boston Museum of Fine Arts Linda and Ronnie are experts in their field.

Most Mischievous
"We didn't do it!" claim Barbie and Jeff. But we know better!

WHO'S

Most Talkative
The telephone company could operate at a profit even if Barbara and Gary owned the only two phones in the town.

Best Natured

Even Santa couldn't compare with Judy and Eddie for spreading happiness and good humor.

WHO

Best Dressed

We really don't know which is sharper — Judy's taste in clothes or Cheech's sales talk.

Most Musically Inclined
There's almost no limit to the instruments Dickie can play, but Prudy seems to have found one.

WHO'S

Most Typical Milford High School Student
Sharon and Tony look right at home in the informal surroundings of the Milford High School Library.

Most Versatile

Donna and John, the most versatile seniors of the "most" versatile class, have proven themselves worthy of their title.

WHO

Most Likely to Succeed

We'd bet our last nickel on Billy and Carol's future.

Most Co-Operative
Thanks to the co-operation of Jeannie and Dick the Guidance Office runs as smoothly as a Bulova watch.

WHO'S

Most Popular
Personality Plus is the secret to Ann and Dickie's respect and admiration.

Most Athletic

Between scoring points and leading the fans in their cheers Allen and Phyllis make a great team.

WHO

Most Energetic

Surely Butch and Ann will run out of money before they run out of energy.

OUR DOMESTIC ENGINEERS

Our busy janitors have finally stopped long enough to take a picture. They are, from left, Mr. Tomaso and Mr. Anderson. Mr. DiGiannantonio is absent from the picture.

No recipe is too difficult, no appetite too big for these culinary experts. Standing from left to right are: Mrs. Iadarola, Mrs. Lombardi Mrs. Louise Cugini and Mrs. Grace Cugini. Absent from the photo are Mrs. Muriel Rose, cafeteria supervisor, Mrs. Tocchi and Mrs. Bezozzi.

Our faculty will certainly never be undernourished.

Our janitors are always being called upon to aid maidens in distress.

The Marathon is nothing compared to our race for first place in line!

SENIOR

Bandoo made many friends at M.H.S

"Parting is such sweet sorrow."

Australia's loss is our gain. We welcome Wendy and Susan Giutronich.

CANDIDS

What a Halloween this was!

Senior candidates in the Science Club race.

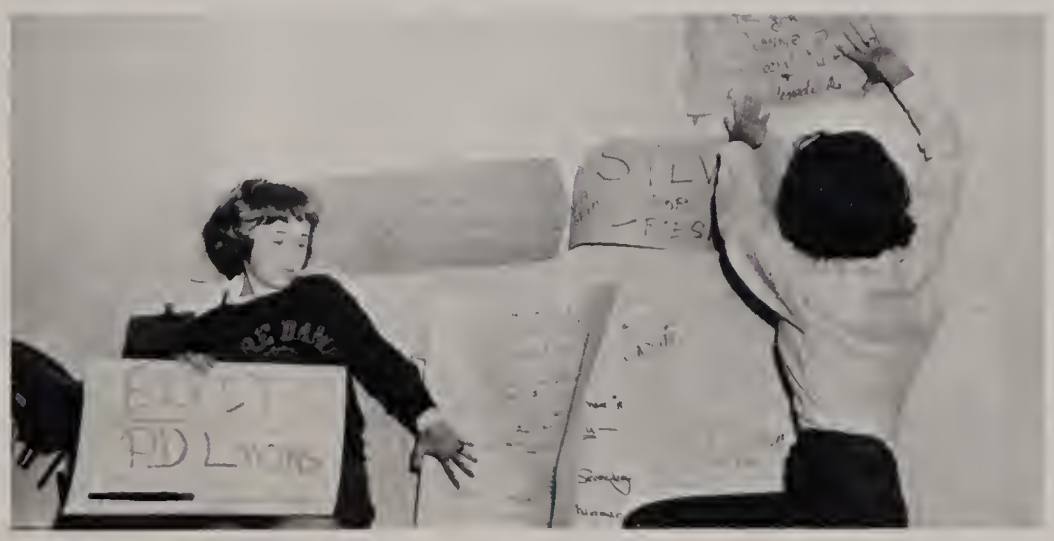

There are politics everywhere—even in the girls' locker room.

Our future Einsteins?—
Mr. Allegrezza hopes so.

"I don't care if Trix *are* for kids!"

Mind over matter!

Why so pensive, John?

Intermission—between classes.

Voulex-vous chanter *Dominique?*

Watch out, Miss Colavita, there's mischief brewing!

Comfortable, Paul? And Paul?

ATTEN-N-N-N-TION!!

We're sure of the team, girls, but what about Vinny's car?

Third lunch: "Hail, hail, the gang's all here!"

Our ring committee seems pleased with its excellent purchase.

One of our aces in action!

V-I-C-T-O-R-Y ?

"I feel pretty . . . . "

A LOOK INTO THE FUTURE

One day, some years after graduation, we, the writers of this prophecy, attended a seance. As we gazed into the crystal ball, many visions of the future appeared to us. First, the crystal ball took us to Africa on a safari led by Chris Tredeau, and "Geeb" Scioli. They were sent there to try to persuade Tarzan (Butch Iacovelli) and Jane (Jane Warren) to return to civilization.

Suddenly, a group of cannibals came into view with two newly captured prisoners. Could they have been Jimmy Sullivan and Dennis Blanchet??? We were never to find out because just then our crystal ball took us to Italy. There, to our surprise, we saw Bobby Minichello holding up the Leaning Tower of Pisa, while across the street, we spotted a sign entitled "Wyspie's Pizzeria." Kathy didn't look too happy, since she was in competition with a little drugstore next door named "Rizoli's Pharmacy."

Oh my goodness!!! Is that "Cheech" and "Finny" rowing that Gondola in the canals of Venice??? We didn't have time to see, for our crystal ball switched to France where we found Johnny Grillo enjoying a pleasant stay on the French Riviera, while testing new ideas in sunglasses for the Polaroid Company. To our astonishment, right on the streets of Paris, we saw Ronnie Marino, Billy Nicholson, and Charles Tieuli painting pictures of Judy Perrone, one of France's most exquisite high fashion models, wearing an original Belmonte de France creation. Boy, it just goes to show you what a small world it really is! But, wait a minute! Could that be Beeza riding through the streets of France in a guided tour bus driven by Lennie LaFlamme, that Frenchman of all Frenchmen??

The scene changed too quickly for us to be sure. Before we knew it, we were in London, England. Gerry McAuliffe was the new Sherlock Holmes for Scotland Yard, and Walter Cordani was his Dr. Watson. Barbara Trautwein and Jeff Morgan still prove to be the most mischievous by keeping the London police busy. Sheila O'Neil had become a prominent writer and made a million dollars on a best seller. The Giacomelli twins are doubling their pleasure *and* their fun by doing a gum commercial on an English television show.

As the fog lifted in London, we found ourselves walking along the sands of Waikiki in front of that extravagant hotel which Kathy Grady and Marilyn Ashcroft had opened.

Enjoying the hospitality of this hotel was Kenny Pierce, being served hand and foot by Patty Trotta, the new waitress.

That night there was a luau, given by Richard Melpignano, a pineapple plantation owner of the islands, in honor of Bill Murray who was winding up his world cruise

and was about to leave for home. Among the guests were Donna Donahue and her husband.

Our attention was distracted by the entrance of Paula Petrie, Vivian Ford, and Mary Iadarola, who had come to join us at this seance. By the time we turned our attention back to the visions of the future, we were already in the United States and witnessing a brutal gang fight. Some small town "ruggies" led by Numero Duo Ann with her followers, Beady Eyes Texiera, Donna la Douce, Moose Martinangelo, and Ferocious Phyll, the so-called "Plains Gang," had invaded New York City and the territory of the Murdering Mountaineers with Numero Uno Binksie at the head of Black Jack Judy, Sinner Cimino, Tiny Tosches, and Fan-tan Ann. The identity of these punks was later revealed to Sharon Wasserman, head of the New York Press, by John McGrath, an officer on hand at the scene.

Michelle Szady was also in New York proving that blondes really do have more fun.

Peter Trotta had opened a new coffee house in Greenwich Village where Bob Bouchard went wild on the bongos, while Linda Petrocelli read poems of love. Debbie Morelli and Paula Cheschi decided to try their luck in the village by dabbling in modern art.

Just at that moment a luxurious limousine driven by Vinnie Comastra and containing Phil Beccia, the great Russian procrastinator, was bombarded with tomatoes, and eggs, stolen from a small grocery store owned by the Malo Bros. (Richard and Carl).

As our crystal ball revealed to us, New York was not the only place having trouble, for out in California, swarms of teenagers were invading the Warner Bros. Studio just to catch a glimpse of those marvelous new teenage idols—The Tarantulas—(Jerry Lindfelt, Jim Trottier, Jerry Woloski, Ed Silva, and Billy Broderick). The teenagers are no longer going wild over those mop-headed Beatles, they are screaming and yelling for the "Bald-headed Tarantulas!"

Surprisingly enough in the next studio, Gary Costello and Barbara Bell were hosting the new television show "Keep Talking." We heard that Maureen O'Hara was being replaced by a new actress who was taking her name. Only this girl was Maureen O'Sullivan. Luckily, we were in time to see Joe Comastra rehearsing for his radio program "The Happy Jose Show," before our crystal ball switched to Chicago. On the way we saw that the Mr. Donut Shops had been bought out by Diane Schiappucci and renamed Mr. and Mrs. Donut.

Jane Doyle organized a new social club in Chicago in which Jeanne Bavosi, special psychologist, was studying the inhibitions of people who have freckles. This club was called *Freckles and Her Friends.* Geri Burrows was also a member, but Geri didn't attend the meetings often because she liked to spend her free time at the Maine Maritime Academy, looking at a submarine.

The current topic of interest among the top fashion designers, Karen Celeste and Rosemary Jones, was the cranberry jumper movement headed by Carla Oliveri.

All of a sudden our crystal ball blacked out!! The only sound heard was the faint

commentating voice of Eddie Iacovelli, growing louder and clearer, "Here we are, folks, at the Indianapolis Speedway. Coming out of the pits are Jon McDonough, driving an Areano Special, and Rich Webster, driving a Stramer Screamer. Before we go to our on-the-spot interview with last year's champ, John Consoletti, a word from our sponsors, Juicy Bruice Furger Burgers and Pepsi Palmer's Soda Pop. Buy them both at Lonesome Lutfy's Greasy Spoon Diner." The voice faded away and when the picture became clear again we were at Disneyland.

As we entered Frontierland we saw Joanne Witkowski escaping from an Indian massacre, headed by Chief Crazy Horse Tocchi. Just in the nick of time, Billy Griffith, heading the 999th cavalry, came to the rescue. (No wonder they were late! If you were in the 999th cavalry, you would be late, too!!)

By Jove! There is Mary Ellen Zacchilli riding in a tea cup in Fantasyland! Who is that she is waving to on the Skyride? It's Joanne DeLuca!

Far in the distance we could see the ferry carrying the sightseeing tourists to Adventureland. The ferry passed a castle where Tommy Mohan and Donna Densmore were king and queen for the day.

Our guide in Adventureland was Bob D'Alessandro, who took us to one of the high spots of the tour, The Root Beer Lounge, where Dick Canal, the Prince of "Wails," was drumming of a storm. We were cordially greeted by Joan Brenna, the hostess with the mostest.

At this same time in Vermont, Gretchen Peterson and Dottie DeTore were recovering from broken legs that they had received while skiing. It was so cold on that mountain that the ski lift that the girls were on froze. The only way they could get down was to jump and one can guess the consequences. The only hospital within miles was the Vermont Animal Hospital and Gretch and Dottie had no choice but to receive treatment from Hank Carroll, the Ben Casey of the animal world. He was aided by his two assistants, Carol Vitali and Marcia Parente.

We were shocked to find Prudy in the next room giving free medical advice to "Blackie" in return for his undying loyalty to Milford High.

To our delight, right in New Hampshire, a nation-wide freckle contest was being held. Barbara Kirsner was among the top contestants, along with Gerry Pilla and Jeri Costanza. So what if these last two didn't have any freckles; Barbara had enough for both of them!

Gracious! Could that be Scott Miller and Richard Tosti trying to become new members at Art Siipola's Playboy Club, where Franny Shimansky and Ronnie Roy were head bunnies? Will wonders never cease??

Certainly not, because as the scene changed our crystal ball led us to Boston, Mass. This city was really jumping—jumping is right! Richard Taylor and Dennis Keene, mad chemists, had just caused an explosion, while experimenting on "Smith Family" cough drops.

Over on the south side of Boston, Alice Espanet and Elaine Freeman were trying to

duplicate a dye to match Marcia Marenghi and Joyce Scannel's red hair.

At Fenway Park, we were amazed to see Tony Chinappi, Dick Pilla and Joe Rybakiewicz on the baseball diamond. Tony was eating his lunch, Dick was riding his motor scooter ,and Joe was doing a shaving commercial.

Gathering at Fenway Park to see these athletes in action were two of their avid fans, Andrea Burns and Sandra Orifice.

To our great astonishment, we saw Brian Drew hurrying into the Boston Garden to see that famous star Alan Alves. And who was selling basketball tickets at the door? It was none other than our old friend Brian Shea.

Before we left Boston, we had just time enough to see that Stephen Petak was operating a reducing salon. This venture was sparked with a course entitled "How to Lose 80 Pounds in One Summer"!

The scene changed and we saw two girls standing and chatting in front of the Carousel Theater, waiting to seat the crowds who had come to see Paul Morcone in his new stage production "A Friend of Julius Caesar." Those girls were usherettes Lucille Bucchino and Maria Bertone.

Finally, to our delight, the crystal ball took us to our home town—Milford, Mass. So many things had happened since we had last been there. Why, there sitting in the Soda Shoppe were Terry Berry and Tommy Skidmore, up to their old tricks again. They had to be escorted out by Walter Drew and Dennis Quattrocchi, the head "bouncers."

At Milford High School Alan Cutter had become the bass drum teacher, and Rich Luzi was one of the most popular teachers there.

In the Plains Tommy Capuziello had a monopoly of gas stations. His chief mechanic was Joe Mele. Riding up to this gas station in a gold cadillac was Carol Manella. We always knew she would be a success!

Right in the center of town Tony Filosa and Paul Tumolo had opened a joke shop, adding to the mischief of the Milford High students.

Barry Lazzarini and Paul Carrachino had become the Chief Registrars of Motor Vehicles and were cracking down on teenage driving.

We were surprised to see Anthony Gianetti driving a bread truck to all of his happy homemakers.

George DeBoer and Ronnie Pugsley bought up all of Purchase Street from Ralph Fantini, Jr. the new real estate agent.

Anthony Annantuonio became the new owner of the Stop & Shop and was trying to get Tommy Griffith to go into partnership with him.

Paul Grillo became the new host of Community Opticians and Patty Zampino was a regular singer on the Community Auditions Show.

The light in the crystal ball was growing dimmer and dimmer, but before it faded out completely, we saw all of our friends and classmates waving to us, wishing us success and happiness in the future. We wish them all the luck in the world.

November 25, 1963 — Arlington National Cemetery

Sen. Mansfield's Tribute to J. F. K.

"There was the sound of laughter and, in a moment, it was no more. And, so, she took a ring from her finger and placed it in his hands.

"There was a wit in a man neither young nor old; but a wit full of an old man's wisdom and of a child's wisdom and, then in a moment it was no more. And, so she took a ring from her finger and placed it in his hands.

"There was a man marked with the scars of his love of country, a body active with the surge of a life far, far from spent and, in a moment, it was no more. And, so she took a ring from her finger and placed it in his hands.

"There was a father with a little boy and a little girl and the joy of each in the other and, in a moment, it was no more. And so, she took a ring from her finger and placed it in his hands.

"There was a husband who asked much and gave much and, out of the giving and the asking, wove with a woman what could not be broken in life and, in a moment, it was no more. And so, she took a ring from her finger and placed it in his hands, and kissed him, and closed the lid of a coffin.

"A piece of each of us died at that moment. Yet, in death he gave of himself to us. He gave us of a good heart from which the laughter came. He gave us of a profound wit, from which a great leadership emerged. He gave us of a kindness and a strength fused into the human courage to seek peace without fear."

JUNIOR

Juniors who are proud to have earned high honor grades are, seated, Barbara DiVitto, Kathleen Cunniff, and Kathryn Bilsbury. Standing are Marie Weatherhead, David Graves, and Francine Lancia.

Star athletes of the junior class include Michael Nunes, Nicholas DeSantis, Louis Piazza, Nicholas Consoletti, and Joseph Lasorsa.

Hard-working juniors are Eve Marie Visconti, Joanne DiTaranto, and Carol O'Connor, seated, and David Bonetti and Elizabeth Larson, standing.

CLASS

Junior student marshals are, seated, David Rossetti, Ann Giacomuzzi, and Michael Nunes. Standing are Warren Heller, Louis Piazza, and Lester Balzarini.

Junior class leaders are Carla Nargi, Secretary; Ann Giacomuzzi, Vice-President; Warren Heller, President, and Lester Balzarini, Treasurer.

Conscientious members of the junior class include Georgianna Lotfy, Claudia Mastroianni, and Kathleen Mainini, seated, and John Migliacci, Patricia Blackmore, Antoinette D'Amato, and Warren Heller, standing.

SOPHOMORE

Leading their class scholastically are the following sophomores: seated, Mary Ann Gianetti, Angela Manella, and Suzanne Marcus. Standing are Diane Visconti, Barry Heitin, William DiVitto, and Patricia Prece.

Outstanding sophomore athletes are David Crescenzi, Michael Iadarola, and Robert DePaolo.

Sophomores who have greatly contributed to their class include, seated, Lorraine Griswold, Rachel Kellett, and Joanne Mazzarelli, and, standing, Louis Nargi, Maureen Tosches, and William Bibbo.

CLASS

Sophomore student marshals are, seated, Elaine Dias, Michael Mancini, and Sally Brita. Standing are Michael Iadarola, John Watson, and Arthur Ferreira.

Hard-working sophomore class officers are President David Crescenzi, Treasurer Joseph Calabrese, Secretary Diane Capuziello, and Vice-President Gail Jackson.

Worthy members of the sophomore class include Gail Jackson, John Daigle, Elaine Dias, Arthur Caswell, Mary Power, Charlene Antonellis, and Daniel Diomedes.

FRESHMAN

Freshmen who have attained an A average in their studies are Henry Guidali, Thomas Gilfoyle, Fred Tieuli, and Theresa Delfanti.

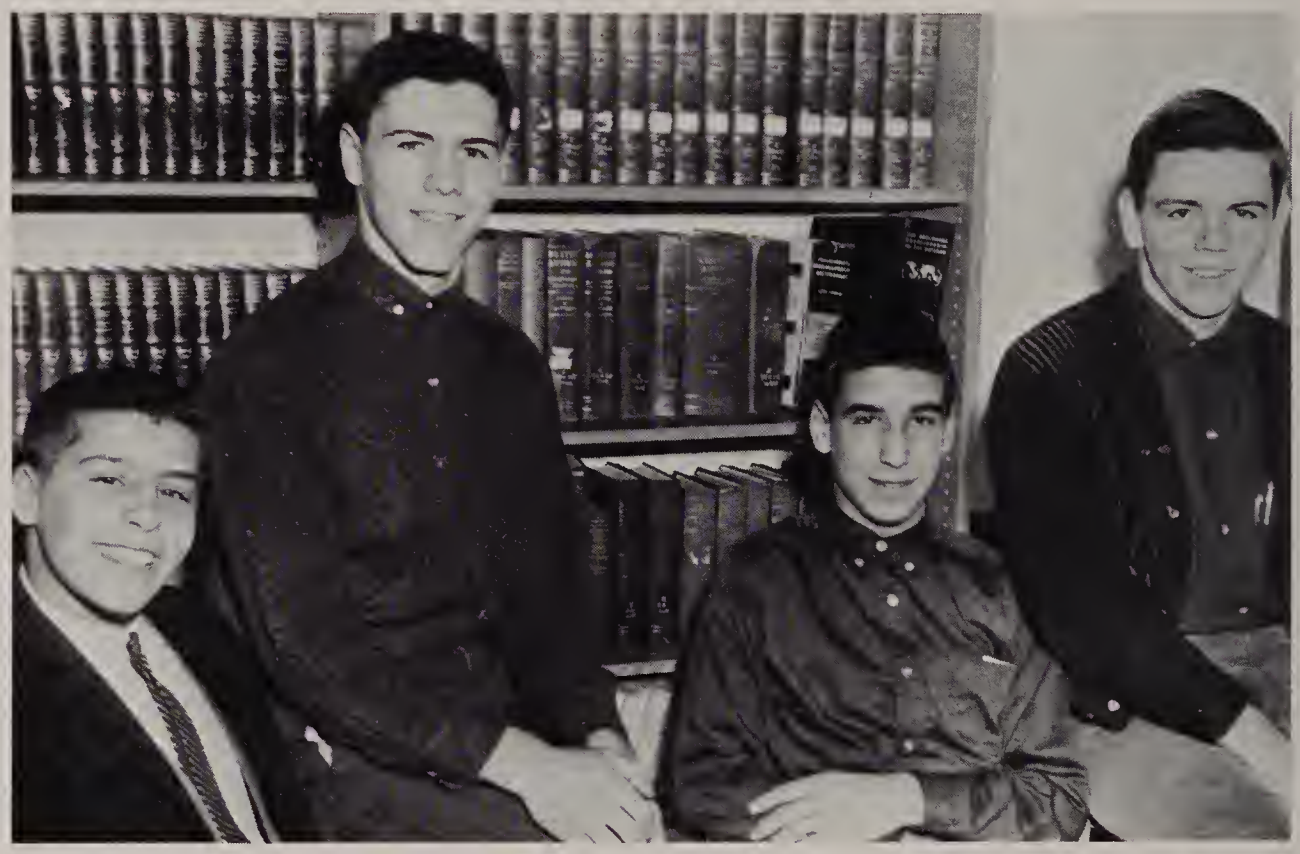

Future varsity hopefuls include Ronald Santacroce, Fred Tieuli, Peter Pessotti, and Dennis Moore.

Freshmen who have been of service to their class are, seated, Dorothy DeBoer, Matthew Veneziano, and Cheryl Cann. Standing are David DeLuca, Paula Goza, and Joseph Rocha.

CLASS

Future O.L.I. hopefuls include Deborah Ferrari, Valerie Giardini, Louis Rizoli, Edward Powers, and James Larson.

At the helm of the freshman class are Jane Grillo, Secretary; Marilyn Brucato, Vice-President; Ronald Santacroce, Treasurer; and Richard McGrath, President.

Conscientious and hard-working freshmen are, seated, Kathleen DeIeso, Susan Pederzoli, and Karen Balian. Standing are Nicholas Valorie, Edmund Gonsalves, and William Curran.

ACTIVITIES

"There is an appointed time for everything;

and a time for every affair under the heavens.

"A time to be born, and a time to die;

a time to plant, and a time to uproot the plant.

"A time to kill, and a time to heal;

a time to tear down, and a time to build.

"A time to weep, and a time to laugh;

a time to mourn, and a time to dance.

"A time to scatter stones, and a time to gather them;

a time to embrace, and a time to be far from embraces.

"A time to seek, and a time to lose;

a time to keep, and a time to cast away.

"A time to rend, and a time to sew;

a time to be silent, and a time to speak.

"A time to love, and a time to hate;

a time of war, and a time of peace."

One of the late President's favorite passages from Scripture, from the Book of Ecclesiastes, the third chapter:

Treasurer Jeanne Bavosi, Business Manager William Murray, and Art Editor Kathy Wyspianski enjoy a few moments of relaxation during their schedule.

O.L.I.

Due to the co-operation and determination of the O.L.I. staff, much difficult work was made easier.

Photo Editor Ann Cenedella, Editor-in-Chief Prudence Lyons, Sports Editor Scott Miller, and Literary Editor Sharon Wasserman are certain that the 1964 O.L.I. will be the best yet.

STAFF

Our members strived for perfection in compiling this edition of the O.L.I.

Sales persuasion—O.L.I. style—as enforced by Jane, Geri, and Michele upon Marilyn Brucato.

O.L.I. GREENBACKERS

Instituted this year in the Oak, Lily, and Ivy Committee was a new source of finance, namely, the O.L.I. Greenbackers. The names of the Greenbackers, all underclassmen, are listed in the back of the yearbook in their own special section. In order to become a Greenbacker, an underclassman must simply donate a certain sum to the O.L.I.

We're proud that this innovation has been so successful.

OAK, LILY, AND IVY COMMITTEE

In October the committee whose duty it would be to publish the yearbook for the class of 1964 was announced. At the first meeting of the O.L.I. Committee Prudence Lyons was elected Editor-in-Chief. She chose Sharon Wasserman Literary Editor, William Murray Business Manager, Kathleen Wyspianski Art Editor, Ann Cenedella Photography Editor, Scott Miller Sports Editor, and Jeanne Bavosi Treasurer. The O.L.I. Committee was divided into various subcommittees, and the work began.

The first thing to be done was to raise money. A list was made up consisting of businesses, organizations, and individuals who might wish to purchase advertisements and sponsorships in our publication. Assignments were given to the members of the committee from this list, and the entire Milford area was combed by our ambitious staff. Next a sub-committee was appointed to organize a club called the O.L.I. Greenbackers. Membership in the club was given to underclassmen who donated $.50 to the O.L.I. Committee. A series of food sales made possible by contributions of cakes, cookies, and brownies by members of the committee and their mothers was held in the cafeteria. The co-operation of school officials and the student body did much to make the money-raising campaign of the O.L.I. Committee successful.

Meanwhile the Literary Committee delved into the problems of choosing an appropriate theme and order for our yearbook and editing written material. The photography department made arrangements with Morin's Studio of Milford to take all O.L.I. pictures. The Art Committee went to work designing the cover of our issue of the Oak, Lily, and Ivy. The sports department researched the results of all Milford High sports events. Everyone worked hard to make our yearbook a good one.

There is one person who merits the sincere gratitude of the O.L.I. Committee. He is Mr. Gerard Sweeney, our advisor. Mr. Sweeney was the person who was present whenever some difficulty arose. His hard work and sound advice were indispensible and rescued us from more than one difficult situation. This issue of the Oak, Lily, and Ivy is as much Mr. Sweeney's as it is ours.

One very important decision which had to be made by the O.L.I. Committee was the choice of one member of the faculty of Milford High School to receive the dedication of our yearbook. We are happy to dedicate the 1964 edition of the Oak, Lily, and Ivy to Mr. Michael Powers.

The theme of our yearbook is one of dedication—dedication to a great and good man, John Fitzgerald Kennedy. Our senior year was unfortunately marked by the assassination of our thirty-fifth president last November 22. We hope that this, the 1964 edition of the Oak, Lily, and Ivy will be a fitting memorial to him.

Editing and typing the writeups is an endless task, but Jane, Linda, Eddie, and Ann tackle is willingly.

Gretchen, Diane, Franny, and Judy are proud to have obtained the greatest number of ads. They are pictured here making some final checks.

Kathy, Mary, Donna, Phyllis, and Andrea are hard on the O.L.I. layouts.

Barbara, Elaine, Vivian, and Arthur are putting their heads together to find a theme for our yearbook.

Today's students—Tomorrow's nurses.

FUTURE NURSES OF AMERICA CLUB

Through the combined efforts of the Future Nurses' Club and Dr. John DeSalvia, the Club's advisor, many girls at the Milford High School are becoming interested in nursing.

During the course of the year, the members visit many different hospitals, where they are lectured by both student and registered nurses and taken on a tour of the hospital. Many guest speakers are invited to the club's meetings, among whom are registered nurses, directors of nursing at various hospitals, and even members of branches of the armed forces.

Because of the Future Nurses' Club, its members are able to enter a school of nursing with a wider knowledge of what to expect, and what they must do in order to become successful nurses.

Leading our future nurses are, seated, Helen Cichanowicz, Ann Cenedella, and Carol Vitali. Standing are Dorothy Cozzens and Ann Giacomuzzi.

The future holds much in store for these teachers of tomorrow.

FUTURE TEACHERS OF AMERICA CLUB

Officers Carol Manella, Prudence Lyons, Richard Luzi, Judy Deletti, Elizabeth Larson, Georgianna Lotfy, and Marie Weatherhead surround Mrs. BonTempo, club advisor.

The Future Teachers' Club was organized many years ago to offer the students at Milford High School an opportunity to investigate the teaching career and the various fields of study contained in that career.

Discussion groups, educational films, and talks by teachers or professors at colleges have formed the main program of the club, as well as visits to colleges or other institutions. Especially helpful was a discussion group last year by a panel of teachers in the Milford school system.

The meetings, called once a month are headed by Judith Deletti, the club's experienced president, and are carried on in parliamentary procedure. Mrs. BonTempo has generously assumed the duties of advisor recently and has seemed to enjoy the club's activties as much as have the members.

The success of the club can only be witnessed by the number of Milford High students preparing to become teachers, but much progress has already been made as evidenced by the recent increase in male membership.

HISTORY CLUB

We're lucky to have these seniors as the history club founders.

This year the new History Club has been formed at the Milford High School under the supervision of Mr. Gabriel DiBattista. Those eligible are seniors who are taking Modern European History and who have maintained an 85 average for the first two terms of the year. The club was formed to allow college preparatory students to engage in discussion groups on current events and various other topics. These discussion groups take up some of our spare time, but they are preparing us for the future college courses. Through the efforts of Mr. Gabriel DiBattista and the History Club, seniors graduating in June and going on to college will be more aware of what to expect.

These students are proud to be the first members of the history club.

French Club officers Karen Celeste, Geraldine Burrows, Carol Manella, William Murray and Edmund Silva gather for a pose in our language laboratory.

Under the direction of Miss Mary Burns, Le Cercle des Jeunes Gens, open to seniors studying second and third year French, was formed. This club provides an informal atmosphere under which students are encouraged to practice their conversational abilities. The meetings conducted entirely in French, consist of discussions about France, its leaders, and its policies.

FRENCH CLUB

Le Cercle des Jeunes Gens.

America's future leaders.

KEY CLUB

The Milford High Key Club, now in its second year of existence, is a service club to the school and the community. It is sponsored by the Milford Kiwanis Club and is a member of the international circuit of Key Clubs.

Gerald McAuliffe was elected Lieutenant Governor of Division 3, which includes the Milford, Hopkinton, and Ashland Key Clubs, and represented them at the New England District Convention held in Boston, Massachusetts at the Statler Hotel. All club members may attend such conventions if desired.

During the past year the club sold programs at the football games, and M.H.S. emblems to the students, as well as having sponsored a raffle for a transistor radio.

The members owe much of the strength of the club to the helpfulness of their advisor, Dr. John DeSalvia.

The capable Key Club officers are, seated, Thomas Mohan, John McGrath, and Gerald McAuliffe. Standing are Lester Balzarini, and John Grillo.

The oratorical contestants, Bruce Ferguson, Alan Cutter, Julie Rizoli, Prudence Lyons, and William Murray gather to thank Miss Colavita for her devoted service to them.

ORATORICAL CONTEST

January 31st was chosen as the date for this year's presentation of the American Legion Oratorical Contest. The subjects used for the prepared oration were on some phase of the Constitution of the United States and gave emphasis to the duties and obligations of citizens to their government.

Thanks to the excellent supervision and inspiration of our beloved Miss Philomena Colavita, Head of the English Department and Mr. Charles Brucato, Ass't. Principal the presentation of the essays brought a profound feeling of patriotism to the teachers and to the members of the junior and senior classes gathered in the auditorium.

Contestants were judged on the basis and content of their essay, poise, and the manner in which they delivered their speech. Each of the five participants—Bruce Ferguson, William Murray, Alan Cutter, Julie Rizoli, and Prudence Lyons—excelled in presenting his oration to the audience, which made the task of the judges a difficult one. Prudence Lyons was chosen as the school's representative in further competition.

Prudence displays thoughtful meditation before delivering her winning speech.

The German Club has been organized for second year German students to allow them a time to enjoy German music of culture and practice speaking the German language in informal conversation or games. The meetings are held during the regular class period once a month. These periods are devoted to singing or listening to German music or in constructive games—thus combining enjoyment with real learning.

One of the club's activities was a presentation of two German skits before the freshman French class and interested sophomores in order to encourage these students to study German in their next years.

The club's eight members have Herr Villani to thank for the stimulating environment he caused by the initiation of the club for them.

German Club officers John Fornaciari, Sheila O'Neil, Prudence Lyons, and Rosa Nalbanian seem misplaced under the poster of Italy.

GERMAN CLUB

Sprechen Sie Deutsch? These students do!

Le bell'offici: Cathy Niro, Antoinette D'Amato, Paul Piscia, e Nicholas DeSantis.

Under the apt supervision of Mr. Villani, head of the Language Department, the Dante Club was reorganized for the 1963-1964 school year. The club's name is derived from that of the greatest Italian writer, Dante Alighieri. His most famous piece of work is the *Divine Comedy*.

The scene of the first meeting was B-13 at which the following officers were elected: Antoinette D'Amato, President; Paul Piscia, Vice President; Catherine Niro, Secretary; Nicholas DeSantis, Treasurer. The president appointed Patricia Tosches as Social Chairman, and June Ellen Tocchi, Dennis Iadarola, and Geraldine Burrows to constitute the Program Committee.

Members of the Dante Club are restricted to students of second year Italian. The main purpose of the organization is to create a cultural background in Italian literature, music, and art.

DANTE CLUB

Mr. Villani's protegés.

Our journalistic geniuses.

NEWSPAPER STAFF

The staff of *The Scarlet* was organized last November. The advisors are Mr. Scagnelli and Mr. Brucato. The editors are:

Editor-in-Chief — Joanne Binks
Assistant editor — Michelle Szady
News editor — Ann Bonina
Activities editor — Florine Cimino
Sports editor — Richard Malo
Circulating editor — Karen Celeste

The editors choose members for their committees from the four classes, and articles may be submitted by anyone. *The Scarlet* keeps all the students informed on what is happening in the school and up-to-date on all the games.

Editors ann Bonina, Michele Szady, Florine Cimino, Sharon Wasserman, Richard Malo, and Karen Celeste surround their chief Joanne Binks.

SCIENCE CLUB

The Fred A. Metcalf Science Club, under the guidance of Mr. Nello Allegrezza, the club advisor, is open to all juniors and seniors presently taking a science course. The club attempts to promote an interest in scientific achievement and experimentation. Following each business meeting, various members perform experiements and demonstrations. Such activities as a Christmas dance, a trip to Worcester Polytechnic Institute and an outing were on the club's social calendar this year.

Elected to office after a rigorous seven day campaign were Paul Tumolo, President; Warren Heller, Vice President; Geraldine Burrows, Secretary; Antoinette D'Amato, Treasurer; Prudence Lyons, Program Chairman; and Louis Piazza, Social Chairman.

Science Club officers are: seated, Antoinette D'Amato, Prudence Lyons, Geraldine Burrows. Standing are, Warren Heller, Paul Tumolo, and Louis Piazza.

Future leaders in the world of science.

What would Newton say if he ever saw this group!

The purpose of the Business Club is to give the students a better understanding of the world.

The elections are held in October of every year. President, Vice-President, Secretary, Treasurer and two Parliamentary officers are elected.

The qualifications for office are: President and Treasurer will be seniors, Vice-President, Secretary, and two Parliamentary officers can be either juniors or seniors; officers may be either boys or girls and the people holding these offices must have and maintain at least a C average. Any officer who fails to pass a business subject will be removed from office and the club.

Leading Milford High's future stockholders are Richard Malo, Florine Cimino, Theresa Martinangelo, and Elaine Freeman.

BUSINESS CLUB

The business world will never be the same once these students break the barrier—crash!!

Ronnie and the girls—wonder who's doing all the work.

The Business Service Club consists of senior boys and girls who were chosen by Mr. Paul Scagnelli, the head of the Club.

The students chosen are willing to use their study period in order to get experience in doing work for others.

The teachers for whom they do work are the heads of such Departments as English, Language, Math, Art, and the Guidance Office.

BUSINESS SERVICE CLUB

"Service is our business—our only business."

The newly-inducted members of the Milford Chapter of the National Honor Society appear happy and proud of the honor bestowed upon them.

NATIONAL HONOR SOCIETY

Florine Cimino receives her orchid during the induction ceremony.

June, 1964, ends the third successful year that Milford High School has had a chapter of the National Honor Society. The purpose of the Society is to create an enthusiasm for scholarship, stimulate a desire to render service, promote worthy leadership, and encourage the development of character. The helpful guidance of Mr. Charles Brucato has helped make this year a successful one.

Eighteen members were inducted into the Society last May and elected Richard Melpignano president, Prudence Lyons, vice-president, Carol Manella, secretary, and Richard Malo, treasurer. Members elected to the Executive Committee Joanne Binks, Karen Celeste, Ann Bonina, and Geraldine Burrows.

This year's members were fortunate in being able to wear their Honor Society blazers throughout the entire scholastic year.

We don't know who is prouder—Carole or her mother!

Sharon, Marcia, Ann, Sheila, Joanne, Geri, and Jane are attractive as well as intelligent.

Alan listens eagerly as Paula and Carol tell him of Honor Society activities.

Seated are Vice-President Joanne DiTaranto and President John McGrath, and standing are Treasurer Edmund Silva and Secretary Barbara DiVitto, the leaders of Student Council.

STUDENT COUNCIL

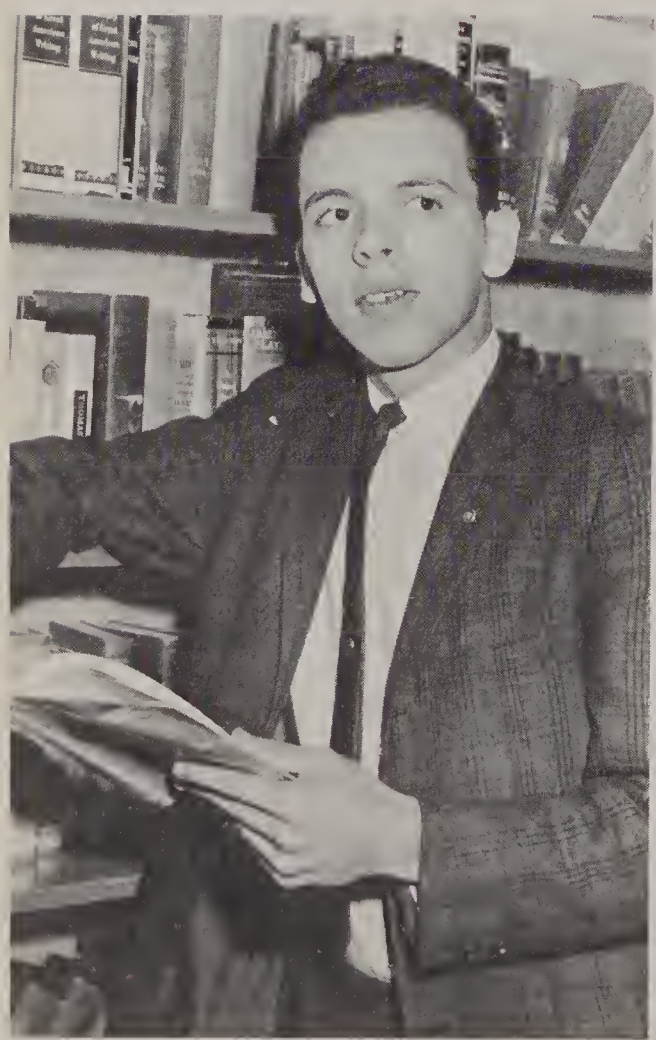

Edmund Silva—Good Government Day Representative.

Student Council is an active part of the Milford High School Student Association. Each Tuesday during the extra period all homeroom representatives, the two members-at-large from each class, the four class presidents, and the officers of Student Council meet under the supervision of Miss Catherine Curtin to form the governing body of Milford High School.

This year, under the able leadership of President John McGrath, the Council has successfully sponsored several drives and extra-curricular activities. In addition to this, many contributions have been made to the school by the various committees supervised by the Council.

All Council members are awarded either pins or guards at the end of the school year, depending upon the number of years of membership.

Through the Student Council and its members the student body is able to express its opinions, complaints, and wishes; thus, a democratic system of government prevails.

The senior members of Student Council relax for a few moments during their busy schedule.

Lieutenant Theodore Redgate of the Salvation Army gratefully accepts Milford High's Christmas donations from Ann Teixeira and Warren Heller, co-chairmen of the Benefit Committée.

Mark Stoico seems to care more about opening his present than shaking Santa's hand.

We're proud that this fine group will represent Milford High in the Exchange Student Program. They are from left, Ann Teixeira, Warren Heller, Theresa Martinangelo, and Edmund Silva. Absent from the picture is John McGrath.

HARVEST

Our hard-working social committee *in cognito.*

As co-chairmen of the social committee Billy and Donna have done much to make our senior year a social success.

Our sophisticated seniors?

DANCE

Is there a psychiatrist in the house?

Originality . . . the key to the success of these prize winners.

Our band interrupts its busy schedule to smile for the camera.

OUR BAND

A valuable asset to our school is the Milford High School Band. Under the excellent direction of Mr. Ben C. Lancisi, the band has achieved a degree of perfection which we now almost take for granted.

Each extra period the band may be seen at the Town Park practicing its many intricate formations for the football field and its snappy street routines for the many parades.

Leading the band on the efild during half time is Ann Cenedella, our drum majorette. The music of Pete Trotta, Alan Cutter, Dick Canal, Johnny Grillo, and Bob Bouchard, the senior members of our band, combined with the fast twirling batons of our senior majorettes Ann Bonina, Carla Oliveri, and Gerry Pilla, adds a colorful spark to our football games.

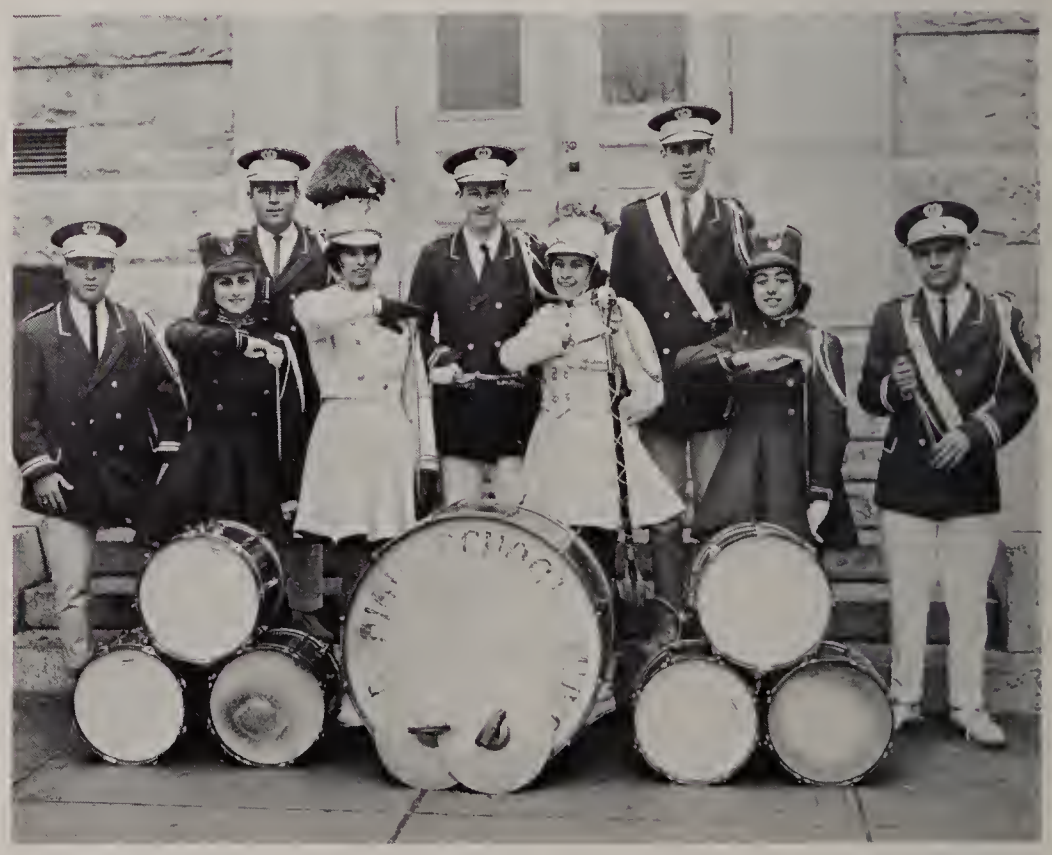

Senior noisemakers are John Grillo, Geraldine Pilla, Peter Trotta, Ann Bonina, Alan Cutter, Ann Cenedella, Robert Bouchard, Carla Oliveri, and Richard Canal.

We're proud to have this fine-looking group leading the band.

Senior majorettes: Geraldine Pilla, Ann Bonina, Ann Cenedella, Carla Oliveri.

Ann and Ann—who could ask for two better head majorettes?

Leading the Grand March at the King Philip Ballroom are Bette Ann Besozzi and William Murray, president; Geraldine Costanza, vice-president, and Alan Alves; Carol Manella, secretary, and Richard Melpignano; Ann Teixeira and Anthony Chinappi, treasurer.

JUNIOR PROM

The Junior Prom Committee reflects the charm and beauty of our "night to remember."

The start of a perfect evening for Karen and Chris.

Happiness—Jeanne and Richard have found it.

Patti and Tony—a charming twosome.

It was a night to remember for Jane and Bruce.

The evening of April 17, 1963 will always be remembered as a "cherished evening" to the class of '64.

The prom was held at the fabulous King Philip Ballroom in Wrentham, Mass. As usual our capable Ben C. Lancisi supplied the music for the evening.

Upon entering, everyone was thrilled by the beauty and vastness of the ballroom. The polished floors, glass walls, and shimmering chandeliers made this lovely night seem like a scene from a motion picture. As the orchestra began playing the theme song, "Stardust," the couples waltzed across the dance floor, and everyone seemed to be in a wonderful dream.

The grand march displayed all the girls in their floating gowns, while the boys were shown in their tuxedoes and flashy cummerbunds.

We will always remember and try to recapture the precious moments of "Our Junior Prom."

"Fight, fight, fight, boys! We're behind you all the way." Our cheerleaders include Betty Ann Besozzi, Suzanne Marcus, Kathy Cunniff, Diane Schiappucci, Captain Jeri Costanza, Brenda Pederzoli, Barbara Bonetti, Phyllis Pillarella, and Carli Nargi.

CHEER

Farewell to our loyal captain.

Milford's successful football season brought the fans to their feet on many occasions, and our basketball season did the same. But whether down at Fino Field or on the basketball court, the diligent work of our cheerleaders showed through as they generated enthusiasm throughout the entire crowd.

Helpful was the word for the girls with their morale-building rallies and zestful spirit, and we're sure that the athletes of '64 appreciated it.

We take with us our three seniors, Diane, Phyllis, and Captain Jeri, and hope for the best next year.

We wish good luck to our three departing seniors, Phyllis, Jeri, and Diane.

LEADERS

Pert, peppy, and pretty.

October 1963, Harvard-Columbia Football Game

SPORTS

A Soldier

He is that fallen lance that lies as hurled,
That lies unlifted now, come dew, come rust,
But still lies pointed as it plowed the dust.
If we who sight along it round the world,
See nothing worthy to have been its mark,
It is because like men we look too near,
Forgetting that as fitted to the sphere,
Our missiles always make too short an arc.
They fall, they rip the grass, they intersect
The curve of earth, and striking, break their own;
They make us cringe for metal-point on stone.
But this we know, the obstacle that checked
And ripped the body, shot the spirit on
Farther than the target ever showed or shone.

Robert Frost

The mighty M.H.S. varsity team and its coaching staff.

VARSITY FOOTBALL

Co-captains Alan Alves and Tony Chinappi confer with Coach Calagione before an important game.

With the opening of school, and football in the air, thoughts of this great sport entered the minds of enthusiastic football candidates at Milford High. After anxiously awaiting the opening day of practice, forty candidates reported for the initial workout.

Most of the 1962 starting lineup consisted of juniors; therefore, Coaches Calagione, Scagnelli, and Stoico were able to open the season with an experienced squad. They soon began the task of fashioning the team that would represent Milford High on the gridiron.

Under the superb leadership of the finest coaches in the area, the Milford High team was able to attain great heights both mentally and physically.

Due to the steady and determined practice on the part of the players, Milford High enjoyed one of the greatest and most victorious seasons in many years.

The seventeen departing senior members of the varstiy team gather around Coach Calagione as they bring thier sensational season to a close. They are, first row, Gary Costello, Tony Chinappi, Alan Alves, Gerry McAuliffe, Bill Murray, and Walt Cordani. Second row, Dick Webster, Paul Carrachino, Paul Grillo, Coach Cal, Scott Miller, Dick Pilla, and Art Siipola. Third row, Carl Malo, Rich Tocchi, John McGrath, Lennie LaFlamme, and Jerry Woloski.

SCOREBOARD

Milford 0	Ashland 6	Milford 38	Canton 0
Milford 0	Southbridge 19	Milford 22	North Attleboro..14
Milford 16	Clinton 0	Milford 22	Hudson 14
Milford 0	Marlboro 6	Milford 30	Maynard 0
Milford 14	Webster 8	Milford 28	Uxbridge 0

TRIBUTE TO OUR COACHES

To Coach Calagione, undoubtedly the best coach under whom we will have the honor of playing, we offer our sincere thanks for his guidance, understanding, and leadership, which made our four years of football the most meaningful we will ever encounter.

To Coach Scagnelli, from whom our linemen learned invaluable lessons, whose speeches about the proper mental attitude, as well as the physical qualities being necessary to win a game, will always be remembered, we pledge our deepest gratitude and promise always to do everything "from the heart."

To Coach Stoico we offer our hearty congratulations for a job well done in training the junior varsity squad and preparing them for their future varsity years. His able and highly respected leadership will never be forfotten.

To Coach Ferrante we take off our hats. Through his capable and patient mentorship of the incoming, inexperienced freshman team, he takes the initial step in the formation of the varsity squad.

VICTORY '63

Spectacular tackle by Nick Consoletti (81).

Quarterback Malo (23) makes a rugged tackle.

Center Scott Miller and Quarterback Carl Malo—future All-Americans?

Chinappi (54), Costello (70), and Webster (7) assist Pilla (30).

The freshman football team holds great hopes for the future under the leadership of Coach Ferrante.

FRESHMAN FOOTBALL

SCOREBOARD

Milford	0	St. John's Worcester	14
Milford	6	Franklin	36
Milford	18	Marlboro	6
Milford	12	Northbridge	18
Milford	6	Marlboro	18

Early in September 1963 the candidates for the freshman football team from the class of 1967 reported to Coach Anthony Ferrante. Coach Ferrante quickly learned, after a few weeks of practice training, that he had a group of promising boys who, once indoctrinated with Milford High's system of play, would prove to be a great asset to future Milford High School teams.

The prospects for next year seem bright after the respectable season which our yearlings had.

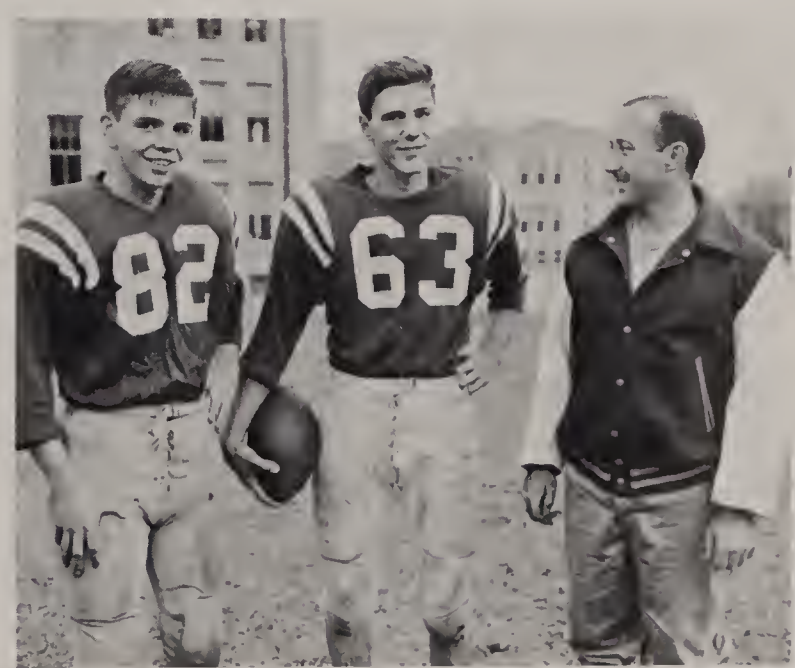

Co-captains Dennis Moore and Fred Tieuli discuss tactics with Coach Ferrante.

Our varsity squad, pictured here with Coach Cronin, smile proudly as they recall their many victories throughout the season.

BASKETBALL

Coach Cronin tells Co-captains Carl Malo and Gerry McAuliffe that in any competitive sport determination is just as important as ability.

The Milford High Basketball team for '63-'64 had one of the most successful years that a Milford High team has had in a long time. This came about under the fine leadership and coaching of the newly elected mentor, Mr. Thomas Cronin. In the past three years we have had three different coaches, but everyone thinks that this one is here to stay for awhile.

The team consists of six seniors, and seven juniors. All the boys on the squad have worked very hard all season to attain their eleven wins against seven losses. The schedule was a pretty even one this year with all the teams in the Central Mass. Conference about evenly matched.

Milford started out with a hot hand in the first half of the season winning five out of their first eight games but seemed to slow down a bit as the second half rolled around. The big news is that Milford for the first time in three years beat St. Mary's in two straight games and won the annual Town Series.

Co-captains for this year's team were seniors Carl Malo and Gerry McAuliffe. The other senior members were hot handed Jimmie Trottier, one of the highest point getters all year long, Allan Alves, a good ball handler and a consistent player, Gerry Lindfelt, a talented shooter and the President of the L.B.'s and Ed Silva, the Ramsey of Milford High School. Everyone will remember this team for a long while, they gave the fans some thrilling moments, especially in the Town Series.

The annual town series saw the Milford High cagers defeat St. Mary's two out of two. The series was one of the closest in past years with the scarlets coming from behind in the first game to finally win 47-42. In the second game it was nip and tuck all the way with Milford coming out on top 44-42.

Alves goes up for another easy lay-up.

We'll never know who got this rebound.

SCOREBOARD

Shrewsbury	40	Milford	38
Hudson	33	Milford	57
Auburn	50	Milford	48
Marlboro	47	Milford	51
Northbridge	43	Milford	52
Wachusett	60	Milford	45
Maynard	63	Milford	47
Clinton	57	Milford	32
Shrewsbury	47	Milford	49
Hudson	38	Milford	66
Auburn	63	Milford	49
Marlboro	70	Milford	53
Northbridge	71	Milford	53
St. Mary's	42	Milford	47
Wachusett	70	Milford	49
St. Mary's	42	Milford	44
Maynard	57	Milford	67
Clinton	45	Milford	58
Gardner	49	Milford	38

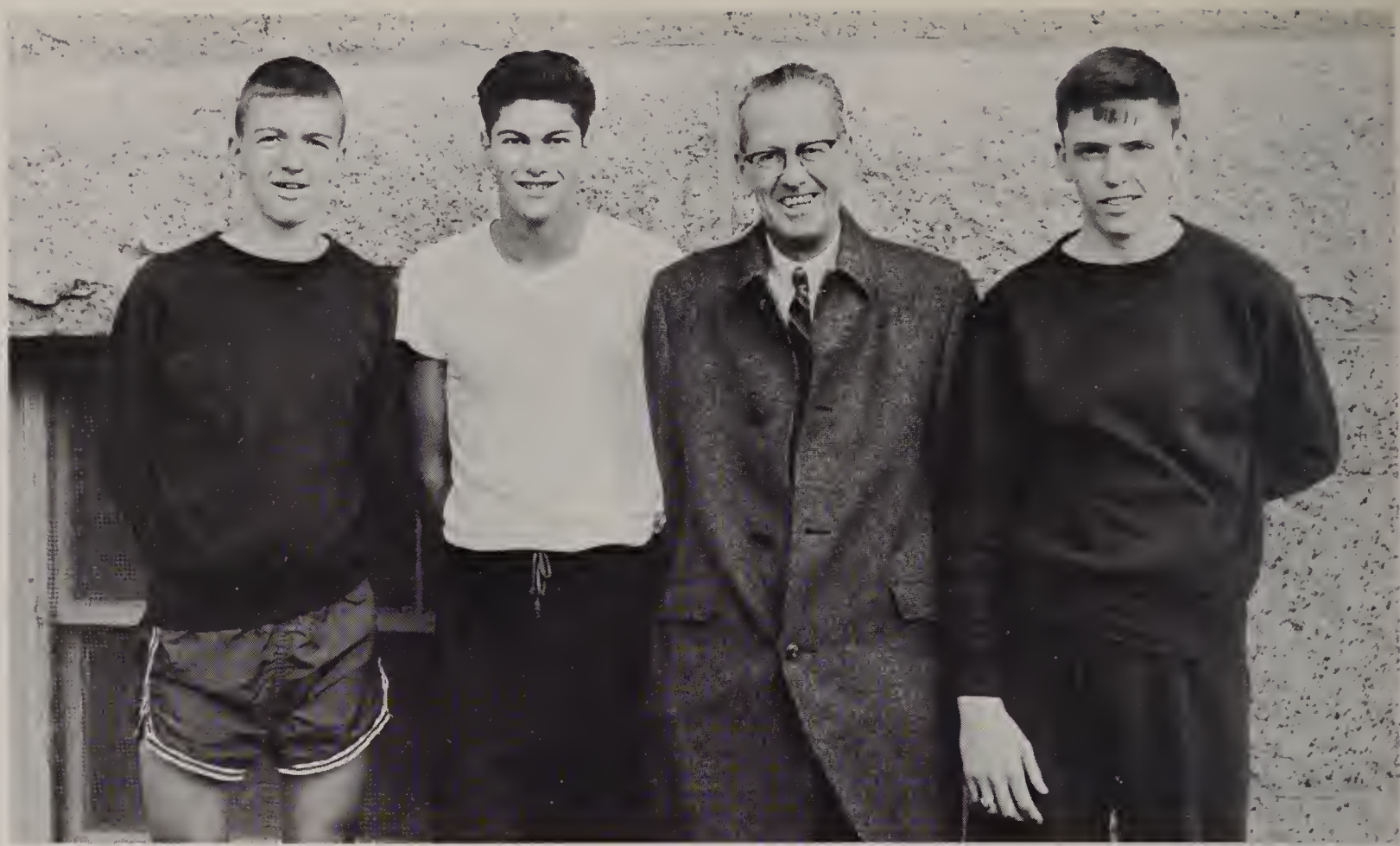

Senior members Jerry, Paul and Jim were fortunate enough to be the last runners under the wise mentorship of Coach Cahill.

CROSS COUNTRY

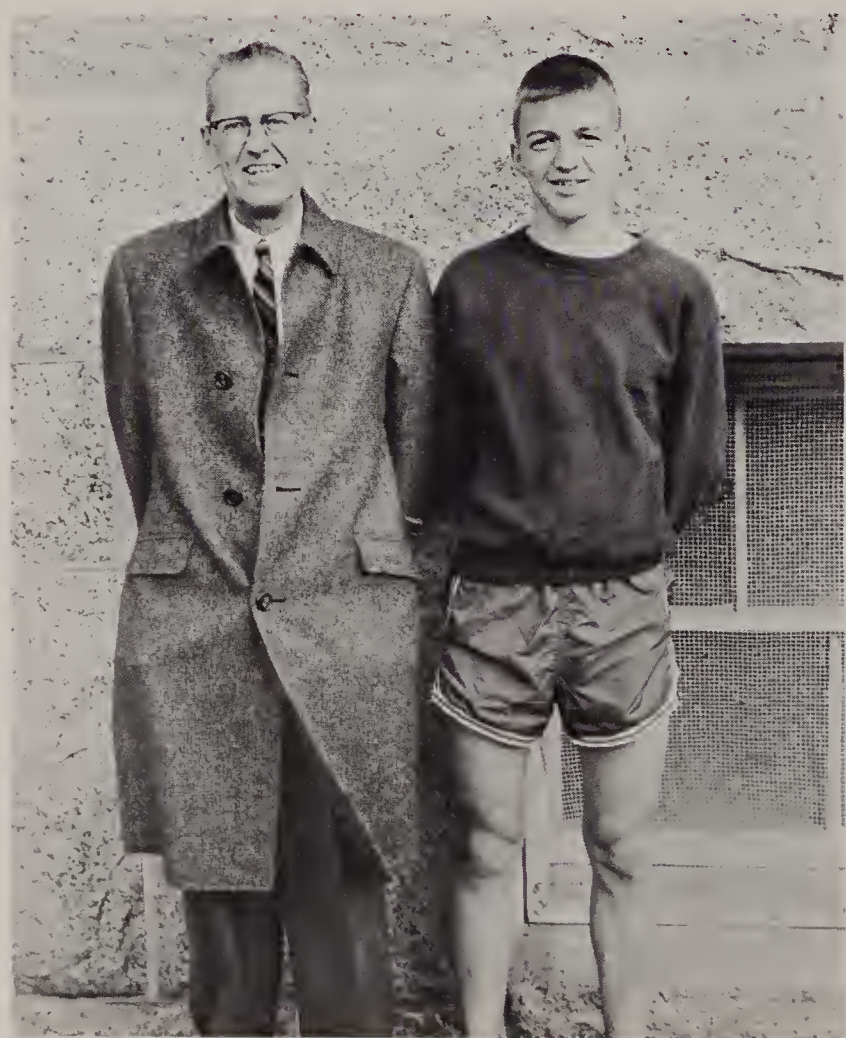

Captain and most valuable runner Jerry Lindfelt with Coach Cahill.

The Milford High Cross Country team reported to Coach Mr. J. Francis Cahill on September 8 to begin practice for the 1963 season.

This year's team consisted of only fifteen men; among these were only two seniors. Senior Jerry Lindfelt was the Scarlet's top harrier this year. Dick Malo, who also was an asset to the team this year is the other senior who led the harriers. Other promising runners were freshmen Paul Borghi and Ray Bowen, and junior Pat Cifizzari.

The Scarlet's only victory of the year came at the expense of arch-rival St. Mary's by a score of 24-31. On this meet Jerry Lindfelt finished second, Pat Cifizzari third, Paul Borghi fifth, and Richard Malo was sixth.

Things look promising for next year with only two members graduating.

The Milford High girls' basketball team, pictured here with Coach Cronin, is proud to be the first girls' team after a lapse of almost ten years.

GIRLS' SPORTS

For the first time in the history of Milford High School field hockey was introduced as a formal girls' sport. Since this sport was new and different to the girls, many new athletic techniques had to be learned.

The practice site was located in the Tank Field on Congress Street, where the goals were constructed and the field was marked off.

Although the team was formed late in the season, Coach Mary Cronin scheduled two scrimages with Franklin and Ashland; throughout this period the girls displayed the will and determination which earned for them the right to enter into competitive athletics.

Another new innovation in the girls' athletic program was basketball. Led by high scorers Joanne Cugini and Kris Hall, the newly formed female Scarlets bravely met all competition head on. Although the team finished with a disappointing 1-7 record, good sportsmanship and fair play were displayed throughout all the games.

Coach Mary Cronin points out the differences between boys' and girls' basketball to Co-captains Cheryl Furbush and Antoinette D'Amato.

CLASS

Be it well remembered that we, the Class of One Thousand Nine Hundred and Sixty-Four, of Milford High School of Worcester County in the Commonwealth of Massachusetts, the most illustrious class ever to be graduated from our Alma Mater, each, having a sound mind in a sound body and conscious of justice, do on this tenth day of June in the year of our Lord One Thousand Nine Hundred and Sixty-Four hereby devise and bequeath this—our last will and testament.

To Joseph J. Tosches, our beloved principal, we leave our heartfelt thanks for all he has done in our behalf.

To Charles J. Brucato, our assistant principal, we leave the guardianship of future National Honor Society members.

To Miss Ramelli, we leave our gratitude for her hard work on our college transcripts.

To Mr. Moran and Miss Curtin we leave the task of listening to and solving all the problems of the students (We know you can do it).

To all the members of the faculty, who have professed interest (in) us, we leave our thanks for the knowledge they have endowed us with.

To the class of 1965 we leave the worries, trials and tribulations, joys and sorrows of being a senior.

To the sophomore class we leave a month's supply of vitamin pills, so they can grow big and strong like us.

To the freshman class we leave the task of surviving the next three years ahead—years they will never forget.

To future football teams of M.H.S. we leave the cat-like swiftness of Alan Alves, the tackling ability of Tony Chinappi, and the line-smashing power of Lenny LaFlamme.

To the M.H.S. basketball teams to come, we leave the varied talents of Gerry McAuliffe, Carl Malo, Ed Silva, and Jim Trottier.

To baseball teams of the future at M.H.S. we leave the strong right arm of Art Siipola and the long ball-hitting of Dicky Pilla.

To future M.H.S. track and field and cross country teams we leave the jumping ability of Dennis Keene and Ronnie Pugsley, and the running ability of Charlie Tieuli and Jerry Lindfelt.

WILL

To Miss Colavita we leave a device for turning up the heat in her room as high as one could imagine. Keep it warm, Miss Colavita!

To the next Physics class we leave the marvelous talents of Ann, Judy, Sharon, Cheech, Finny, and Butch.

To future French III classes we leave *Colomba*—a gift from Joanne Binks.

To Mr. Allegrezza we leave the bittersweet memories of his avid Advanced Math student, Charles Carroll.

To Miss Burns we leave a new spigot for her record player. Now you can play all French records!

To future Romeos we leave the little black book now owned by John "Don Juan" McGrath.

To all the boys who love the fairer sex, we leave the magnetic personality of Johnny Grillo.

To future O.L.I. members we leave, among their many other duties, the task of writing the Class Will.

To future drum majorettes we leave the baton with which to lead the band, and the whistle—gifts from Ann Cenedella.

To Mr. Sweeney, patient and understanding, we leave the sincere gratitude and deep thanks of the entire O.L.I. committee and the hope that future seniors may benefit from his aid in putting together their yearbook.

And last but not least, we leave to all our wishes for happy years ahead, and we extend a fond farewell.

In testimony whereof we hereunto set our hands and in the presence of witnesses do declare this to be our last will and testament.

Sharon Wasserman '64
Karen Celeste '64
John McGrath '64

We, whose names are below, do certify that the above named subscribe to this instrument in our presence and hearing; and as witness hereof, hereby subscribe our names.

Judy Deletti '64
Gerald McAuliffe '64
Ann Cenedella '64

Milford, Massachusetts

November 25, 1963

Arlington, Virginia

ADVERTISING

O.L.I. Greenbackers

Linda Chalmers
Helen Cichanowicz
Arthur Ciaramicoli
Sharon Colaianni
Rosamond Cooper
Leonora Costanza
Joanne Cugini
Antoinette D'Amato
Alfred DeLuca
Ralph Furbush
Maria Gonsalves
Karen Goucher
Linda Guidi
Dennis Iadarola
Teresa Iannitelli
Shirley Jackson
Claire Juliano
Claudia Mastroianni
Norma Mazzuchelli
George Menard
John Migliacci
Pauline Mussulli
Michael Nunes
Steven Oldfield
William O'Neil
Brenda Pederzoli
Mary Penler
Gail Petrocelli
Joseph Pighetti
Paul Piscia
Linda Pond
Silvio Sannicandro
Charles Stand
Dennis Terasconi
James Todd
Robert Tomaso
Peter Traynor
Sandra Scioli
Evalina Spadoni
Evemarie Visconti
Pamela Widett
Marie Weatherhead
Charles Abrahamson
M. Ahearn
Stanley Aldrich
Marc Allegrezza
William Allen
A. Alves
Paul Andreano
R. Andreotti
Charlene Antonellis
Linda Arata
Linda Bacchiocchi
A. Barsanti
Paul Batista
George Belforti

Michael Tredeau
John Bertorelli
William Bibbo
Alfred Boone
Joseph Bregani
Sally Brita
Paul Bufalo
Lawrence Burns
Frederick Bushey
Rosemary Caffarelli
Diane Capuzziello
Nancy Carley
James Cox
William Crivello
Linda Cyr
Robert Crandall
Russell Derderian
Robert DeVita
Elaine Dias
Emily Dias
Anthony DiPietro
William DiVitto
George Emmanuel
Arthur Ferreira
Cheryl Furbush
Judith Gagne
Robert Ghelli
Mary Gianetti
Lorraine Griswold
Barry Heitin
Michael Iadarola
Gail Jackson
Rachel Kellett
Nancy Klein
David Levy
Veronica Mainini
Angela Manella
Suzanne Marcus
Joseph Moriarti
Dennis McGee
Thomas McGovern
Kurt Peterson
Mary Power
Patricia Prece
John Romiglio
Peter Scandone
William Simmons
James Small
James Smith
Ronald Taft
Frances Tessicini
Adam Tominsky
Maureen Tosches
Peter Tosches
Susan Tosches
Anthony Tumolo
Diane Visconti

Michael Visconti
Patricia Zacchilli
Sheila Alphonse
Rita Bellacqua
Terese Besozzi
Marie Borra
Raymond Bowen
Bernard Burns
Crista Carroll
Edward Casey
Jean Chilson
Mary Clark
William Curran
Thomas Derderian
Kathleen DeIeso
Teresa Delfanti
Mary DelSignore
Paula DeMarchi
Robert DiVitto
Nancy Falvey
Deborah Ferrari
Mark Fields
Dennis Fontecchio
Leonard Garabedian
Lana Garceau
Valerie Giardini
Robert Gilbertson
Thomas Gilfoyle
Albert Gouveia
Paula Goza
Jane Grillo
Marilyn Grillo
Henry Guidali
Earl Hoey
Rita Jablonski
Robert Johnson
Barbara Little
Jan Macchi
Michele Mainini
Roberta Mancini
Rose Miller
Jacquelyn Morse
Michael Niro
Jennifer Oliveri
Susan Pederzoli
Susan Perrone
Stephen Petrie
Lorraine Picard
Louis Rizoli
Joseph Rocha
Paula Shaw
Robert Smith
John Speroni
Richard Tellier
Frederick Tieuli
Constance Todino

SPONSORS

Avon Shoe Store
Cooper's New Cut Rate
Tampa Fruit
Dr. Angelo Ragonese
Dr. Henry Iacovelli
Dr. Charles Carroll
Palm Dance Studio
Yaz Motors
Mr. & Mrs. William Lyons
Dr. John Votolato
Warren's Jeweler
Attorney Arthur Hill
Fitzpatrick & Serrano
Mr. & Mrs. George Mongiat
Mr. & Mrs. Bernard Burns
Dr. & Mrs. John Cicchetti
Riseberg's
Cooney's
Tudor Furniture
Comolli Electric Co.
Joseph Morcone & Sons
The Clam Shop
The Milford Bowl
Ted's Diner
Addie's Hairdressing
McCausland's Super Market
Dr. Patrick Iacovelli
W. T. Grant Co.
Attorney Angelo Roberti
Artistic Beauty Salon
William Bellantuonio, Attorney
Bob Varney Drum Studio
Tru-Bilt Truck Body
Alba Carrachino
Ideal Finance Co.
Stone's Furniture Co.
Dr. Michael A. Costrino
Anthony Roberts, Inc.
Mr. & Mrs. Benny Rosenfeld
Solari's Coiffeurs
Dr. Hugo Andreotti
Lou's Radio and TV
A. M. Pantano
Leon Zocchi
Francis E. Larkin, Realtor
Mr. & Mrs. Gerard Sweeney
Dr. Anthony Iacovelli
Sherman Motor Co., Inc.
J. F. Hickey Insurance Agency
Dr. Frank J. Moschilli
Meldonian's Supermarket
McKracken's Nu-Way
N. Morelli & Son, Inc.
DiPietro's Paint & Hardware
Reliable Jeweler
Lowell's Dairy, Inc.

Vasil's Hair Styling
Kay's
Miss Wallace
Marjorie Manning
Cook Realty
Zampino Motor Sales
Louise Weston
S. Mazzarelli & Sons
The Gob Shop
Ferraro Tailor
Mrs. Noel Bon Tempo
Miss Mary Lees
Central Cleansers & Tailors
Public Cleaners & Dyers
Milford Auto Parts
Carroll's
Atty. & Mrs. Alfred B. Cenedella, Sr.
Barney Coal Co.
H. Hill & Sons, Inc.
Robert E. Doyle
Johnny's Barber Shop
Frank Cugini Service Station
Milford Vacuum Cleaner & Repair Servic
Mr. & Mrs. Cleo Vitali
DiPietro's Market
Bob Aldrich Heating
Attorney & Mrs. Anthony Compagnone
O'Donnell Electric Service
Ban-Stan Poultry Association
Plains Pharmacy
Hoboken Club
Mr. & Mrs. Edward Woloski
Dr. Dorenbaum
Dr. R. E. Ellsworth
Chicken Pete's
Miss Catherine Curtin
Future Nurses' Club
Mr. & Mrs. Nicholas Tosches
Mr. & Mrs. Frank Shimanski
John F. Kennedy Four
Sons of Italy
Mr. & Mrs. Nello Allegrezza
Mrs. Doris Driscoll
Mr. Angelo DiDomenico
Miss Mary Burns
Attorney Victor Piscitello
Marchegiano Club
Milford Finance Corporation
A Friend—Mendon, Mass.
Attorney William A. Murray
Mrs. Earlene Cornell
Rice's Drug Store
Henry's Barber Shop
Tusino's
Caroline's Beauty Salon
Crystal Spa

Mr. Domingue
Atty. & Mrs. Alfred B. Cenedella, Jr.
Kelly's Fruit & Produce
Brook's Farm Dairy
Mr. & Mrs. Fred Schmidt
Aldrich's Lawn Mower Service

COMPLIMENTS

AND

BEST WISHES

TO THE

CLASS OF 1964

DRAPER CORPORATION

HOPEDALE, MASSACHUSETTS

BEST WISHES

FROM

Your Class Photographer

MORIN & SONS

...PORTRAIT STUDIOS...

PINE STREET

MILFORD, MASSACHUSETTS

COMPLIMENTS

OF

VARNEY BROS.

SAND & GRAVEL, INC.

BELLINGHAM, MASSACHUSETTS

MILFORD SAVINGS BANK

BEST WISHES TO

The Class of "64"

S. N. MELE PLUMBING & HEATING

1 SOUTH CENTRAL STREET Lic. No. 6125

MILFORD, MASSACHUSETTS

Compliments

of

KARL A. BRIGHT INSURANCE AGENCY

MAIN STREET

MILFORD, MASSACHUSETTS

COMPLIMENTS

OF

CONSIGLI CONSTRUCTION CO.

GOOD HEALTH AND GOOD LUCK

"To the Class of 1964"

GARELICK FARMS

PAT NIRO NICK COSTANTINO

Serving the Milford Area

MILFORD FEDERAL SAVINGS

AND

LOAN ASSOCIATION

MAIN STREET

MILFORD, MASSACHUSETTS

CLARK-SHAUGHNESSY OIL COMPANY

Metered Delivery

Pioneers in Radio Controlled Deliveries

Our Deliveries Are Swift,

Our Drivers Are Courteous

AFFILIATED WITH H. J. SHAUGHNESSY

BEST WISHES TO

The Class of 1964

MUSIC NOOK

YOUR COMPLETE MUSIC STORE

190 MAIN STREET MILFORD, MASSACHUSETTS

"INSURE YOUR TOMORROWS TODAY"

with

B. JOHN PALUMBO

FIRE -:- AUTO -:- CASUALTY -:- LIFE

GR 3-1500 GR 3-1505

197 MAIN STREET

MILFORD, MASSACHUSETTS

Best Wishes

from

MASSACHUSETTS ELECTRIC COMPANY

ITALIAN-AMERICAN VETERANS

Post No. 40

MILFORD

Compliments of

OLIVA'S MARKET, INC.

GR 3-7920

DRAPER, SEARS & CO.

BOSTON

Members Leading Stock Exchanges

Milford Office: 204A Main Street
EDWIN F. LILLEY, JR., Mgr.

Compliments of

MILFORD TEN PIN

28 LANES

Route 140
MILFORD, MASSACHUSETTS

Compliments of

BRADBURY-LOCKE COMPANY

Building Materials

Phone GR 3-1100
MILFORD, MASS.

Best Wishes

from

MAININI PLUMBING AND HEATING

Compliments

of

A FRIEND

SPERONI'S

Luncheon - Dinner - Cocktails

Cross Roads

Route 109 and 126

WEST MEDWAY, MASS.

Tel. KEystone 3-8171

JOHN "PAT" LAQUIDARA, JR.

Featuring

Alcoa Alum. Products and Accessories
Alum. Siding - Storm Windows and Doors
Alum. Gutters and Downspouts
Specializing in Alum. Trimwork - Doors, Windows, Soffit and Fascia

75 PINE STREET

MILFORD, MASSACHUSETTS

Tel. 473-7176

MILFORD TOOL & DYE CO.

Extends Best Wishes

"TO THE CLASS OF 1964"

B. VITALINI & SON

Vita Crete

MILFORD, MASS.

BAY STATE CABINET COMPANY

38 GREEN STREET

MILFORD, MASS.

Designers and Manufacturers of Custom Built Store Fixtures

Tel. GR 3-2657

Compliments of

NELSON MOTOR CO.

Buick

Compliments of

BOZZINI REALTOR

SAM'S PIZZERIA

The Best Pizza in the World

Phone GReenleaf 3-9030

64 SOUTH MAIN STREET

MILFORD, MASS.

Compliments of

MARCUS JEWELERS

196 MAIN STREET
MILFORD, MASS.

Compliments of SNO-MOW

by

T. P. MILLIGAN & CO., INC.

MEDFIELD, MASS.
359-2313

Compliments

of

TED'S TAXI

BEST WISHES

from

LOU'S DAIRY FREEZE

RINGS MEN's WEAR

185 MAIN STREET
MILFORD, MASS.

"Apparel Store for Ivy Leaguers"

SCOTT AHEARN CHEVROLET

EAST MAIN STREET
MILFORD, MASS.

Compliments

of

S. TESTA & CO.

SUPERETTE

Compliments

of

RICCIARDELLI'S

RED SHUTTER RESTAURANT

TEMPLE FLOWERS

Across from Milford Hospital

MAIN STREET
MILFORD, MASS.

LINCOLN AUTO SCHOOL

WATER STREET
MILFORD, MASS.
473-9344

TRAUTWEIN BROS.

Oil

MILFORD, MASS.

NATHAN FURNITURE CITY, INC.

MILFORD, MASS.

Compliments of

NEILAN'S DRUGSTORE

MAIN STREET
MILFORD

Compliments of

BERARDI LOAN CO., INC.

MILFORD
MASSACHUSETTS

GOOD LUCK!

THE SODA SHOPPE

MAIN STREET
"On the Corner"

BEST WISHES

from

PARENTE'S FLOOR COVERING

MILFORD, MASS.

Compliments

of

A. H. SWEET

MAIN STREET
MILFORD, MASS.

Compliments of

KAMPERSAL'S DAIRY

Locally Produced Milk and Cream

Call MILFORD GR 3-0371

Compliments of

HAROLD'S, INC.

If You're Quality Conscious . . .
SEE US

MILFORD, MASSACHUSETTS

RYAN'S FORD SALES

Ford Dealers Since The Model "T"

ROUTE 140

Compliments

of

WERBER & ROSE CO.

MAIN STREET
MILFORD, MASS.

Compliments

of

HOME NATIONAL BANK

"The Bank With the Chime Clock"

MAIN STREET
MILFORD, MASS.

Compliments

of

JENNEY SUPER SERVICE

MAIN STREET
MILFORD, MASS.

Compliments

of

MODERN

CLEANERS & LAUNDRY

Compliments

of

MILFORD PACKAGE STORE

MILFORD, MASS.

BEST WISHES

from

DORIE-ANN'S GIFT SHOP

ROUTE 140

GOLIO ELECTRICAL CONSTRUCTING AND ENGINEERING COMPANY

RALPH GOLIO, JR.

34 Blandin Avenue

Framingham, Massachusetts

Compliments of

COPPER HOOD RESTAURANT

ROUTE 140

MILFORD, MASS.

E-Z WAY WASH AND DRY

Modern - Convenient

WATER STREET

Route 140

MILFORD, MASS.

Compliments of

JOHN J. CASEY INSURANCE CO.

Milford's Most Active Insurance Company

FREDERICK LUCIER'S SCHOOLS OF DANCING

Acrobatic - Toe - Ballet - Tap - Baton
Modern Jazz - Ballroom

UPTON - Grange Hall

MILFORD - 167 Main Street

Phone GR 3-0892

PETER P. MASCIA

Plumbing and Heating Contractors

54 EAST MAIN STREET

MILFORD, MASS.

Telephone GR 3-0638

OUR CONGRATULATIONS

AND

SUCCESS IN THE FUTURE

TO THE

Class of 1964

THE MILFORD DAILY NEWS

SPONSORS

Mr. and Mrs. Alfred DiGiannantonio
Maryell Manor
Milford TV and Furniture
Leon Zocchi
Testa's Market
Archer Rubber Company
Mr. Francis Cahill
Mrs. Beatrice Klein
Mr. Michael Powers
Mrs. Marie Hayes
Mr. Anthony Giorgi
Attorney and Mrs. Alfred Cenedella, Jr.
Miss Philomena Colavita

Harry Helfand, D.M.D.
Kelly's Fruit and Produce
Brook's Farm Dairy
L. Arthur Domingue
Mr. and Mrs. Fred Schmidt
Aldrich Lawnmower Service
Miss Marie Cenedella
Mr. Charles Espanet
Miss Barbara Streich
Mr. Benjamin Consoletti
Mr. John Calagione
Mr. Phillip O'Donnell
Mrs. Muriel Rose

COMPLIMENTS

OF

JOSEPH ROSENFELD

CLASS OF 1925

Telephone 473-3087

J. VOLPE & SON

"Hot Top" Paving - Parking Lots
Driveways - Light Construction Work

25 CLAFLIN STREET
MILFORD, MASS.

Compliments of

MAZZARELLI'S SUPER MARKET

BEER - WINES

71 E. MAIN STREET
MILFORD, MASS.
Phone 473-0801

Compliments of

JOE OLIVERI'S BARBER SHOP

MAIN STREET MILFORD

Compliments of

FRANK'S SERVICE STATION

267 MAIN STREET
MILFORD, MASS.
Telephone 473-2945 — 473-9772

Compliments of

SOUTHWICK'S WILD ANIMAL FARM

MENDON, MASS.

GENE'S VARIETY STORE

WATER STREET
MILFORD, MASS.

THE KEY

DISCOUNT CENTER

Compliments of

THE CANDLEPIN BOWL

MILFORD
MASSACHUSETTS

Best Wishes from

GEORGE W. GREENE, INC.

291 WASHINGTON STREET
FRANKLIN, MASS.
John Mazzarelli, *Mgr.*

JULIAN'S ICE CREAM SERVICE

12 SPRING STREET
MILFORD, MASS.
473-2616

Compliments of

JOHN C. RIPLEY

18 HIGHLAND STREET
HOPEDALE, MASS.

Best Wishes to

"The Class of 1964"

WMRC Radio Station

Compliments of

A

FRIEND

Compliments of

TILE-O-RAMA

MAIN AT JEFFERSON STREET
MILFORD, MASS.

Compliments of

WATSON COLONIAL FUNERAL HOME

DWIGHT L. WATSON
Class of '35

INSURANCE
Auto - Home - Business
Since 1929

JOSEPH MORCONE-SONS

23 MAIN STREET
MILFORD, MASS.
Phone GR 3-1650

COMPLIMENTS

OF

A FRIEND

The Quality Leader

BRUNELLI'S

STAR MARKETS

★ FRANKLIN ★ MILFORD

WE GIVE S&H GREEN STAMPS

YOU DO BETTER BY FAR

WHEN YOU SHOP AT STAR

Compliments of

FRANK CUGINI'S SERVICE STATION

Compliments of

SOUTHWICK'S WILD ANIMAL FARM

Mendon, Massachusetts

Compliments

of

A FRIEND

AUTOGRAPHS

CASEY, E. F.